INDICATIONS.

PARTLY CLOUDY; POSSIBLY SHOWERS; WARM.

The Fort Wayne Sentinel

SUGGESTIONS.

One conquers a bad habit more easily today than tomorrow.—Confucius.

ESTABLISHED 1833. FORT WAYNE, IND., TUESDAY, JULY 2, 1901. PRICE TWO CENTS

BUT LITTLE RELIEF IS PROMISED

Weather Bureau Says Heat Wave Will Linger for a While---Terrible Suffering and Death in Many of the Larger Cities.

Washington, July 2.—The weather bureau has issued the following special bulletin:

"There is no present indications of a permanent break in the warm wave, which covers the country generally east of the Rocky mountains. Local rains and thunder storms will furnish temporary relief in the lower lake regions, the upper Ohio valley and in the mountain districts of Pennsylvania, Maryland, West Virginia and Virginia, and there is a possibility that these local rains may occur in limited areas in Atlantic coast states.

"H. E. Williams, Acting Chief."

The terrific heat wave continues general over the entire area of the United States east of the Rocky mountains. In New York, Philadelphia, Pittsburg, Baltimore and other cities of that region the temperature continues deadly. The record of prostrations and fatalities due to heat is appalling. In a few cities, notably in Washington and Boston in the east, and Detroit, Milwaukee and St. Paul in the west, there has been a welcome drop of the mercury. The following table compiled from the Associated Press reports shows the temperature this afternoon and the number of deaths due to heat from midnight to 2 o'clock this afternoon in the principal cities of the country:

	Tem.	Deaths.
Greater New York	98	62
Philadelphia	102	25
St. Louis	95	2
Baltimore	102	4
Washington	85	2
Boston	78	4
Cleveland	87	2
Indianapolis	93	2
Detroit	83	—
Wilmington, Del.	100	3
Pittsburg	92	—
Chicago	92	—
Louisville	92	—
Milwaukee	82	—
Columbus, Ohio	90	—
Kansas City	93	—
Buffalo	75	—
St. Paul	75	—
Cincinnati	93	1

MERCURY CLIMBED UP TO 95 TODAY

The heat record for 1901 in Fort Wayne received another severe jolt today when, without appreciably exerting itself the mercury in the themometer at the gas company's office climbed to 95 degrees at 2 o'clock.

This is two degrees higher than any previous day of the season, and the public sweltering under the tropical heat can only hope that promised showers will bring some measure of relief. Yesterday's high mark was 92 at 3 o'clock. This morning at 6 o'clock 74 degrees were registered, and then began a steady rise of from two to four degrees per hour.

The protracted hot wave is having its effect upon business, and there is a marked disposition to seek the coolest spots to get relief from the sun's bombardment. Last evening there was another general exodus to the parks.

Despite the unusual heat there have been remarkably few prostrations reported, and none of a serious character.

WOULD WELCOME IT.

Speaking of the proposal to close dry goods stores at noon Saturday during the hot months, a well known dry goods merchant said today: "Contrary to what many people think, the early closing would inconvenience but a very small number of people, for in my years of experience in the business I have found that the class of people who do their shopping in the afternoon and evening is not that portion of society known as the 'working class," but the people of independent means who have ample time to do their shopping at other times without any inconvenience to themselves. It has become a habit of a great many people to look over goods without any intention of buying, and it is done seemingly to pass the time, and this is particularly the case on Saturdays, when we are supposed to be busiest. I am heartily in favor of the movement and hope it is a success."

FORMED A LAW PARTNERSHIP.

Hon. Thomas E. Ellison and Hugh G. Keegan have formed a partnership for the pracice of law, and the firm name will be Ellison & Keegan. Both are well known members of the legal profession, and the partnership will doubtlss be remarkably successful. The partnership agreement went into effect yesterday afternoon, and Mr. Keegan removed his offices from the Bass block to the offices of his partner in the Bank block, which will be retained by the new firm. Mr. Ellison has been a prominent practitioner in this city for many years, and Mr. Keegan is a young attorney of much promise. He was secretary of the republican county central committee last year.

DEMAND FOR CHARLIE WAYNE.

Negotiations are now in progress looking to the engagement of Charlie Wayne for a week's performance at Robison park. Mr. Wayne is a Fort Wayne boy, the son of Mrs. Robert Liggett and he has been a star on the legitimate as well as the vaudeville stage for many years. He spends his vacation in this city every year and yet in spite of his many years' experience he has never appeared before a Fort Wayne audience. He has many, many friends in this city who would be delighted to see him, but have never had an opportunity to do so. The writer saw him once in Pittsburg and once in Boston and can in all candor and truth say that he is one of the most finished comedians it was ever his good fortune to see. That he would prove a drawing attraction here at his own home, goes without saying.

SURPRISED THE GUESTS.

A very romantic and surprising wedding ceremony occurred at the farm home of Mr. and Mrs. Porter, about two miles out from Decatur, Ind., last Sunday evening. A number of acquaintances and relatives of the Porters had assembled at the home of that couple for the purpose of celebrating their wedding anniversary, and among the guests were Miss Maude Moore, of Fort Wayne, and Mr. Isaiah Shuman, of Paulding, Ohio. Just before the guests took their seat at the banquet table Miss Moore and Mr. Shuman followed a minister into the room and they were married. The affair was a complete surprise to even the most intimate relatives and friends of the bride and groom. Mrs. Shuman is in the city at present, making ready for housekeeping at Decatur, where they will reside in the future. Mr. Shuman is in Paulding, closing up some business affairs there preparatory to the removal to Decatur, which will take place the latter part of the week. News of the wedding was brought here by a gentleman who witnessed the ceremony.

AFTER MORE TELEPHONE LINES.

National Company Negotiating to Enlarge its Allen County System---May Purchase Part of New Haven Company's Property.

Within a few days it is expected that the National Telephone and Telegraph company will acquire the ownership of several miles of additional telephone lines in Allen county.

It is known that the New Haven Telephone company has made a proposition to sell to the National company its uncompleted line connecting Woodburn and Gar Creek with New Haven, and the directors of the National company held a meeting Monday afternoon at the offices of the Home Telephone company to consider the proposition.

The price put upon the property is not given out, but Messrs. W. L. Moellering, G. F. Trier and W. A. Bohn were yesterday named as a committee to go over the line and inspect it, and were empowered to either accept the proposition or turn it down, as might seem best to them. The line is about thirteen miles in length, and the offer includes franchise, material and labor already expended upon it. The New Haven company began the work of building at Woodburn, and poles and cross-arms are up, but very little wire is strung.

If the purchase is made, it is the intention of the National company to extend the line to Maysville, and the company will then have lines into all the more important villages in the county.

It was also determined at Monday's meeting to erect a loop from the Van Wert line to Maples, two and one-half miles in length. This will be done at once.

SENATOR JAMES KYLE DEAD

EXPIRES AT ABERDEEN, S. D., AFTER SHORT ILLNESS.

Until Last Hours of His Life Hopes Entertained for His Recovery —Prominent Politician.

Aberdeen, S. D., July 2.—Senator James Kyle died at 6 o'clock last evening after an illness of ten days' duration. He had rallied to quite an extent from his first attack and hopes were entertained for his recovery, although at no time was he considered wholly out of danger by his physicians. Symptoms of Bright's disease developed and on Sunday his condition was less favorable. Sunday night he grew rapidly worse and Monday morning all hope was given up, his death being only a question of a few hours.

His wife is prostrated with grief and inconsolable. They have two children, a daughter, Ethelwyn, about fifteen years old, and a baby boy.

The city is in mourning over the loss that has fallen upon it. Senator Kyle was highly esteemed.

James Henderson Kyle was born near Xenia, Ohio, February 24, 1854. He entered the University of Illinois in 1871, taking a course in civil engineering; entered Oberlin college in 1873 and was graduated from the classical course in 1878. He prepared for admission to the bar, but afterwards entered Western theological seminary at Allegheny, Pa., graduating in 1882. During that time he was teacher of engineering and mathematics and subsequently engaged for several years in educational and ministerial work in Utah and South Dakota.

At the time he entered political life he was financial secretary of Yankton college, Yankton, S. D. He was elected to the state senate as an independent in 1890, and in 1891 was elected to the United States senate to succeed Gideon C. Moody. He took his seat March 4, 1891, and served ever since, having been re-elected in 1897. His present term would not have expired until 1903.

TO ATTEND FUNERAL.

Washington, July 2.—The following committees have been appointed on behalf of the senate and house of representatives to attend the funeral of Senator Kyle at his late home at Aberdeen, S. D.:

Senators—Gamble, Hansbrough, McCumber, Nelson, Clarke of Montana, Gibson, Penrose, Mallory, Daniel, Baird, Dolliver, Heitfeld and Harris.

Representatives—Burke and Martin, of South Dakota; Marshall, North Dakota; Edwards, Montana; Tawney, McCleary, Heatwole, Steven, Fletcher, Morris and Eddy, of Minnesota.

Sergeant-at-Arms Ransdell has been notified that the funeral will take place Thursday afternoon, which renders it impossible for an official representative of the senate to reach there in time for the ceremony.

On that account Col. A. D. Tinsley, Senator Kyle's private secretary, has been requested to act as the official representative of the senate.

CAUGHT BY ELECTRIC FAN.

H. M. Metzger's right hand came in contact with an electric fan on Monday, and the little finger was painfully cut, so that three stitches were necessary to close the wound. The fan was badly broken in the mix-up.

Charles Abel, a prominent Garrett cigarmaker, is in the city.

A BOY MURDERER

MUNCIE YOUTH SLAYS WOMAN WITH REVOLVER.

DEED DONE IN COLD BLOOD

TRAGEDY FOLLOWED QUARREL WITH VICTIM.

WOMAN DARED HIM TO SHOOT

BOY'S NAME DRISCOLL AND HE IS IN JAIL.

Muncie, Ind., July 2.—Mrs. Minnie McCall, twenty-two years old, was shot and killed about 3:15 o'clock yesterday afternoon by Walter Driscoll, the seventeen-yer-old son of Mrs. Mahlon Martin. The McCall woman was separated from her husband, and came here with the Martin family from Matthews about three weeks ago. Yesterday afternoon she was drnking beer in her room and wanted the boy to go for more, but he refused. She threw a couple of glasses at him, breaking them on his head. The boy ran out the back door and around the house. He entered the front door went to his mother's room and secured a revolver which she had previously taken away from him. She tried to secure it again, and while they were struggling over its possession the McCall woman entered the room and dared him to shoot her. The boy broke away from his mother and fired twice shooting his victim through the head. She died instantly.

The boy, accompanied by his fourteen-year-old brother left town, and the police were temporarily thrown off the scent by Mrs. Martin, who said she had heard Mrs. McCall threaten to kill herself, but paid no attention to the matter till she heard the shot. The appearance of the room, however, indicated a struggle and the police, learning that the boys had hurriedly left town, followed them and arrested them near Burlington. They were brought here and the older one confessed, his story being corroborated by his brother. The youthful murder has served two terms in the reform school, and was released but a few weeks ago. The Martins are being held as witnesses.

A TRIO OF MISHAPS.

Three employes of the Pennsylvania company were victims of accidents today. Ed Buck, employed in the planing mills, got his right hand caught in some machinery and the palm was badly lascerated. John Young sustained a fall at the round house and his back was painfully injured. R. Hartnett, a machinist, sustained a fracture of the index finger of the right hand. Dr. W. E. Stemen attended the unfortunate men.

ASSOCIATED CHARITIES.

The month of June at the office of the Associated Charities, was not an especially busy one, yet the register shows a total of twenty-three applicants at the office. For probably the first time in the history of the local association not a single transient is on the list of the applications. It is known that several such were directed to the office but none called. This is another striking demonstration of the statement so frequently made that the stranger who begs from door to door are for the most part impostors or persons who prefer to get their living from others rather than earn it for themselves. Aid was secured for the needy applicants through the Relief Union, the trustees, the Lakeside Aid society, the Visiting Nuse League, and private persons. Temporary employment was secured for three persons and a permanent position for one. The applications represented a total of 131 persons, 88 children and 43 adults.

LEAVES HIS WIFE PENNILESS.

New York, July 2.—Frederick C. Dexter, a lawyer and notary in Manhattan and a well-known real estate operator in Broklyn, has disappeared after having in twelve years lost a fortune of $125,000 belonging to his wife and an equal amount the property of clients. His wife, who was Miss Maud Vail, is now living in straitened circumstances with her two children in a small flat and no word has come to her from her husband since he left her two weeks ago.

Dexter has not only lost his wife's fortune but he has seriously involved a house at 77 Remsen street, bequeathed to his two children, with a life interest to his wife. He also has used money on which his wife and children depended as a last resort, $12,000 paid to Mrs. Dexter by the insurance companies after his house in Dyker Heights, which stood in her name, burned down.

COW DROWNED HERSELF.

A cow belonging to Chas. Lorenz was tethered on the commons abutting on Aboite street, close to a ditch. The animal, probably in trying to get a drink, got the rope tangled about her horns and legs in such a manner that she fell headforemost into the ditch, into less than a foot of water, and being unable to extract herself was drowned.

MONEY TURNED OVER.

Lieutenant Lapp and Officer Pappert, of the police force, have turned over to Mrs. Madden, wife of the late Officer Madden, the sum of $511.85, realized from the policemen's excursion to Rome City. Mrs. Madden gave a letter which will be read to the members of the day and night forces, expressing her gratitude for the gift.

WILL CLOSE AT 5 P. M.

The Tri-State Building and Loan association and the trust companies of this city have adopted a rule to close at 5 o'clock p. m. until September 1st.

WRECK AT NEW CASTLE.

New Castle, Pa., July 2.—The morning passenger train southbound from Oil City, Pa., on the W., N. Y. and P. branch of the Pennsylvania, ran into two cars loaded with limestone, which had bee left standing on the tracks, two miles north of this city, at 10 o'clock this morning, wrecking the train. Two passengers and five trainmen sustained more or less serious injuries and many others were bruised. On the train with a funeral party were Hon. Henry Robinson, distributing clerk of the house of representative at Washington, and Dr. E. D. Snell, of Mercer, Pa., who took care of the injured until the physicians arrived.

WILL RETURN TO WORK.

Reading, Pa., July 2.—The Reading railway striking shop hands today ratified the agreement between Chairman Boscher and President Baer, and it was decided to return to work on Friday morning. Over 1,200 men were present at the meeting.

MARRIAGE LICENSES.

Francis E. Blody and Rosy Ketcher.

LOCAL LINES.

A. B. White left today over the Wabash for Buffalo.

Miss Lilliam France left for Chicago today to visit indefinitely.

Arthur Rothschild has returned from Buffalo and other eastern cities.

Rufus Gillespie, who has been visiting friends in the city, returned to his home in Kalamazoo yesterday.

Miss Ava Fordhom was pleasantly surprised by a party of friends Saturday night in honor of her birthday anniversary.

The Epworth League of Trinity M. E. church will give an ice cream social this evening on the church lawn, Fourth and Cass streets.

Mr. and Mrs. Josiah Sanders, who have been the guests of Mr. and Mrs. J. N. Pfeiffer, at whose home they were united in marriage Sunday, have left for their home in Angola.

The regular meeting of the women's Hope hospital committee will be held in the parlors of the hospital on Wednesday afternoon at 4 o'clock.

The Baptist choir gave a reception last evening to members and friends. Music and recitations were given by members and refreshments were served.

Mrs. Andy Smith and Mrs. W. W. Sherrick, of West Butler street, entertained Saturday evening in honor of Mr. and Mrs. C. M. Leech, of Lima, Ohio.

The ladies of the New Century club are holding their regular meeting this afternoon at Robison park. At 6 o'clock the ladies will sit down to a sumptuous repast served by Caterer Purcell.

Miss Goldie Petrington, of Peru, who has been in the city for several months studying music, has returned home to spend the summer. She has been the guest of Mr. and Mrs. John Casey, of 38 East Williams street.

William Rable, who has figured in police circles recently, is not the William Rable of the Pennsylvania railroad service in this city. The similarity of names proves embarrassing to the latter, who is a gentleman of good repute.

At 3 o'clock this afternoon Officer Pappert made a raid upon the rooms at 34 East Columbia street and arrested the proprietor, William Menewisch, Minnie Smith, Maude Jones and Mabel Young. The prisoners are receiving trial in Judge Louttit's court as The Sentinel goes to press.

SOME GOSSIP OF SETTLEMENT

Big Steel Strike Has Not Yet Gone Beyond the Stage of Compromise---More Firms Sign the Association Scale.

Pittsburg, Pa., July 2.—The second day of the strike of the sheet steel and steel hoop workers of the Amalgamated association opened without interesting or exciting features. It was evident that neither side anticipated early developments, as there was no unusual activity about the combine offices and the utmost quiet prevailed at the headquarters of the workers. As President Shaffer remarked, the conditions of the present strike were peculiar and no decided results were expected for ten days or two weeks.

By that time the manufacturers, having all necessary repairs at their mills completed, would be anxious to resume operations. The struggle will be then begun in earnest.

The belief is quite general, however, that the real test will not come until the close of the hot weather and the general resumption of business in the early fall, and in the meantime it is thought that the conflicting interests will see their way clear to recede from their present positions. That President Shaffer, of the Amalgamated association, is preparing for the rainy day which may come if the strike is prolonged indefinitely is evident from the circular mailed to the association lodges today.

The circular directs the lodge to lay assessments upon their members, the money to be used for the relief of such members of the association as might be out of work. The money collected by these assessments of the lodges will be forwarded to Pittsburg, where it will be placed in the general fund of the association. The latter has for years been creating a strike fund, systematically and methodically.

This fund is said now to amount to between $200,000 and $300,000.

The combine officials do not appear to be worrying over the situation and say they do not recognize a condition of a strike as yet. Some of the officers intimate that there may be renewal of negotiations at any time and a settlement effected.

In outside circles the belief is growing that the strike will be called off before it gets fairly well under way. Outside the combine plants there is little apprehension over the situation. Among the independent companies in Pittsburg who have closed down, but who are ready to sign, are:

Zug & Co., limited, will sign; the Pittsburg Forge and Iron company, who are satisfied to grant the men's demands; A. M. Byers & Co., of the southside, at present closed for repairs, but ready to sign the scale whenever the committees waits upon them, and Brown & Co., who are closed for repairs.

THE SECOND VICTIM OF ACCIDENT DIES

Death claimed the second victim of the accident at the Bayer building, when Robert Beuchel passed away at Hope hospital at 1 o'clock this afternoon. Beuchel was one of the carpenters who fell a distance of thirty feet by the breaking of a scaffold on Wednesday of last week. His companion, Charles J. Dinkel, died at noon Saturday, and before his funeral services had been held this afternoon his fellow workman had gone from earth.

Beuchel's death was directly due to the fracture of the spine received in his terrible fall. Not only was the spine broken, but there was a fracture of one ankle and an arm in addition to a dislocation of one knee. Despite the extent of the injuries, Beuchel displayed remarkable vitality, and while the srious character of his injuries was fully realized, his condition continued favorable and seemed to offer hope for his ultimate recovery.

Monday night, at 11 o'clock, however, there was a pronounced change for the worse. The inflammation from the injury to the spine gradually spread until it reached the patient's brain, and it was seen that his case was hopeless. During the latter part of the night and early morning he sank gradually, but retained consciousness until within an hour previous to his death.

Beuchel was about 32 years of age, and resided on South Hanna street. He leaves a widow and several children, who were with him at the hospital when death came today.

The remains were removed to the undertaking parlors of Schrone & Veith, where a post mortem examination will be held tomorrow morning.

EXPLOSION WRECKS BUILDING

Garrett, Ind., July 2.—About 10 o'clock last night the two-story Odd Fellows' hall was practically destroyed by an explosion. The lower floor was occupied by Teeters & Little, hardware, and the upper story by the Odd Fellows. The building caught fire from the gasoline plant and the flash frightened the proprietor and several other men from the store They stood on the sidewalk. The gasoline tank exploded, destroying the building and throwing debris on the men in front. The injured:

A. F. Halter, druggist.
Samuel Teeters.
A. J. Little.
Frank New.
W. A. Miller.

All were seriously cut about the head and face and four or five others suffered painful injuries. The loss is $7,000.

Miss Ruby Boyd, of Leavenworth, Kan., arrived in the city last evening and is the guest of Dr. and Mrs. W. E. Stemen.

PROBING MYSTERY IN A DEATH

Coroner's Inquiry Into Manner in Which Walter Stanley Was Killed---Friends of the Dead Man Suspect Foul Play.

Friends of Walter Stanley, the Nickel Plate caller, whose mangled remains were found on the tracks of the Lake Erie and Western railway at an early hour Monday morning, are inclined to the belief that the unfortunate man came to his death by foul play. The police department officers who have been making an investigation do not credit this theory, and Coroner Barnett declines to give an opinion until he has completed the inquest which is now under way.

The taking of evidence began last evening, and Engineer Cranston, who was pulling the Lake Erie excursion train which ran over the body, says the man was surely not standing on the tracks when he was struck. Both engineer and fireman say they saw an object between the rails, which appeared to be a bundle of paper, and that when the train reached the depot a number of scraps of paper were found in the machinery of the engine.

As substantiating the theory that Stanley may have been assaulted and placed upon the tracks, it is pointed out that the body was lying wholly within the rails and directly across the track, a position which would hardly have been assumed in an accidental fall. The fact that Stanley's watch and money were both missing is not regarded as significant, as it has been learned that he had left his watch at home, and persons who were with him earlier in the evening assert that he had no money.

Coroner Barnett has ascertained Stanley's whereabouts during the evening and up until about half an hour before his body was found upon the tracks. The coroner also states that evidence shows Stanley to have been drinking somewhat. Additional witnesses are to be examined and none of those who have already testified have yet been dismissed. The investigation is to be carried forward to completion, and Dr. Barnett stated today that a verdict would hardly be rendered for several days.

Superintendent Gorsline says that in the course of the investigation of Stanley's death the murder theory never once entered his mind, and at the sheriff's office the same statement is made. Some peculiar circumstances were shown up, but none upon which, in their opinion, a murder theory could be based.

NewspaperARCHIVE.com

A CASE OF IT.

MANY MORE LIKE IT IN FORT WAYNE.

The following case is but one of many similar occuring daily in Fort Wayne. It is an easy matter to verify its correctness. Surely you cannot ask for better proof than such conclusive evidence.

Mrs. Adolplh Felt, of No. 12 Caroline street, says: "Before I took Doan's Kidney Pills, sold at Meyer Bros. & Co.'s drug store, I was afflicted with kidney trouble so that I could hardly attend to my household work, and when I did a little more than usual my back ached so I could hardly stand it. Once a week I was sure to be used up with sick headache and sometimes oftener. I tried other remedies before I did Doan's Kidney Pills, but the kidney trouble stuck right to me. Shortly after I commenced the treatment the backache and headaches disappeared and I have had no return of them since."

For sale by all dealelrs. Price 50 cents. Foster-Millburn Co., Buffalo, N. Y., sole agents for the U. S.

Remember the name—Doan's —and take no substitute.

You Need Money
WE HAVE IT.

$10. $15. $25. $75

Or any amount you may want on your piano, household goods, horses and wagons and other like security, in fact we loan on all kinds of personal property. Everything is left in your possession and you have the use of both money and goods. All our dealings are confidential, upright and courteous. Persons momentarily embarrassed who wish above everything else to avoid publicity are the ones we desire especially to serve. You can have from one month to one year to pay it in and our payments are so small that any one can meet them. You will save money by dealing with us as our rates are the lowest and terms easiest. It will cost you nothing to get our rates.

Indiana Mortgage Loan Co.,
Room 3, Arcade, upstairs. Home 'phone 995.
Open Saturday evenings from 7 to 8:30.

Money to Loan to Salaried People.

Salaried people holding permanent positions with responsible and well-established concerns or corporations can get money on their own name without endorsement. No publicity.
Loans also made on furniture, pianos, etc.
Better terms and rates than elsewhere.
Room 3, Arcade, upstairs. Home 'phone 995.
Open Saturday nights from 7 to 8:30.

F. J. Zimmerly & Co.,

PLUMBING,
STEAM AND
GAS FITTING,
ELECTRIC WIRING.
GAS AND ELECTRIC FIXTURES.
No. 141 Calhoun Street.
'Phone 207.

DR. S. H. HAVICE.
EYE, EAR, NOSE AND THROAT
SURGEON.
26 W. WAYNE ST.
GLASSES ADJUSTED.
Office hours:—8:30 to 12 m. and 2 to 4 p. m.

SUMMER RESORTS
ON THE
G. R. & I.
"The Fishing Line."

The Passenger Department of the Grand Rapids & Indiana Railway has issued a 36-page booklet, entitled "Michigan in Summer," that contains 250 pictures of resorts in Northern Michigan. Interesting information is given about these popular resorts:
PETOSKEY MACKINAC ISLAND
BAY VIEW TRAVERSE CITY
HARBOR SPRINGS NEAHTAWANTA
HARBOR POINT OMENA
WEQUETONSING NORTHPORT
ROARING BROOK NORTHPORT POINT
EMMET BEACH EDGEWOOD
WALLOON LAKE AND OTHER POINTS
It contains a list of hotels and boarding houses in Northern Michigan, with their rates by the day and week, and passenger fares from the principal points in the Middle West.
This booklet will be sent free.
upon request to C. L. LOCKWOOD, General Passenger and Ticket Agent, Grand Rapids, Mich.
The summer train schedule goes into effect June 30. Time cards and full information regarding connections, the "Northland Express" with cafe car service, will be sent, and assistance given to plan a comfortable trip via the
Grand Rapids & Indiana R'y.

WE ARE CUTTING
And will continue to cut, saving you 25 cents on the dollar on all goods old in a first-class drug store.
REMOADS, 97 Broadway.

SCHOOL FUND EARNS $1,653.96

TREASURER ROCKHILL MAKES REPORT OF INTEREST.

Handsome Profit for the Year is Added to Library Fund—Will Make Report Each Year.

Complying with pledges made at the time of his election, Treasurer W. W. Rockhill, of the school board, has made his first annual report of interest earned by the city school funds, and the substantial sum of $1,653.96 from this source has been added to the library fund. Mr. Rockhill's report is as follows:

"Fort Wayne, Ind., July 1, 1901.—To the Public: I beg to submit the following report of the amounts received by me as interest on the school funds during the year ending July 1, 1901:

July 1, 1900, balance.....	
Sept. 27, 1900, interest...$	25 00
Oct. 6, 1900, interest....	188 33
Oct. 30, 1900, interest...	12 50
Oct. 31, 1900, interest....	72 22
Nov. 14, 1900, interest...	10 27
Nov. 27, 1900, interest...	180 54
Dec. 12, 1900, interest...	9 50
Dec. 21, 1900, interest....	104 00
Dec. 24, 1900, interest....	43 60
Jan. 1, 1901, interest on interest	3 36
Jan. 7, 1901, interest....	35 19
Jan. 31, 1901, interest...	89 80
March 5, 1901, interest...	309 64
March 27, 1901, interest..	173 60
April 2, 1901, interest...	57 63
April 26, 1901, interest...	11 25
July 1, 1901, interest....	298 90
July 1, 1901, interest on interest	28 63
Total .....$	1,653 96

"The above amount has been turned over to the treasurer of the board of school trustees and by him credited to the library fund.

"A report similar in form to the above will be submitted annually so long as I remain treasurer of the school board.

"Respectfully submitted,
"W. W. Rockhill."

IN PREVIOUS YEARS.

S. M. Foster, while treasurer of the school board, reported interest earnings for the fiscal year ending July 1, 1897, amounting to $1,637.09. Like Mr. Rockhill, he had no balance in the interest fund to begin with.

For the fiscal year ending June 30, 1898, Mr. Foster reported interest earnings amounting to $1,733.25. He also reported $126.49 interest earned on the interest fund accumulated during his first term.

For the two years Dr. Boswell was terasurer of the board, he only reported interest earnings amounting to $1,683.30, less than Mr. Foster reported for his second year and less than $30 more than Mr. Rockhill reports for his first year.

NOTICE TO CITIZENS AND WATER CONSUMRS.

I am informed that this city is bordering on a water panic and that nearly as much water is consumed at night as during the day time and that therefore it is impossible to keep up the supply unless consumers will obey the law.

This city will be without a sufficient supply of water within twenty-four hours, and the reservoir, if entirely drained, is liable to collapse. This is the truth and written as a warning to all to help the administration in its efforts to prevent a water famine during the summer until a full supply can be had. The auxiliary supply pipe from the canal, which has heretofore been used in case of an emergency, has been cut off by order of the council so that no water can be had from that source under any circumstances.

I give this notice in all sincerety as a warning against any panic or conflagration that might arise and ask every citizen not to use any more water than is absolutely necessary. If this is done we can get through the summer without accident.

The police are hereby instructed to report without reserve any and all parties violating any of the waterworks laws printed below, and all parties found violating the same will be shut off on whatever premises the violation occurs.

HENRY C BERGOFF,
Mayor.

CAUTION.

Street washers or hydrants shall not be used more than two hours per day, for sprinkling purposes, nor suffered to waste, or leak or throw floods of water into the street, but merely to sprinkle it. A permit for a street washer gives authority to wash the sidewalks and fronts of business buildings to extent of frontage specified in clerk's receipt. All persons are especially cautioned against sprinkling beyond the limits paid for.

The time for sprinkling streets, lawns and gardens is as follows: From 7 p. m. to 8:30 p. m. and from 8 a. m. to 9 a. m.

Owners and occupants of premises supplied with city water must keep their pipes and fixtures—including the pipe from the main to the sidewalk—in good order, and protected from freezing and waste of water.

All persons are especially warned against sprinkling beyond the limits paid for, and washing buggies or other vehicles without paying for the same.

Unauthorized or improper use or waste of water will render the offender liable to a fine, as well as liable for water so used or wasted and on failure to pay all fines or damages the water will be shut off, and all former payments forfeited.

KILLED AT HUNTINGTON.

Huntington, Ind., July 2.—Wabash train No. 3, due at 9:50 p. m., struck Henry Mosher and his two children—Bessie, aged 14, and Myron, aged 7—near the Lee street crossing. Both son and daughter died within an hour, and the father is badly njured, though it is believed he will recover. The party had been spending the day at Bass lalke, and had just alighted from an Erie train and were walking to their home over the Wabash tracks. They stepped off the siding to avoid a freight train and were struck by the flyer. The latter is the same train which was wrecked near Logansport last week.

See the Great Running Races at Centlivre Track July 4th.

New neckwear at Patterson's.

See the Great Running Races at Centlivre Track July 4th.

Patterson's clothing store will be open Wednesday evening.

Mrs. George Ortlieb, jr., and daughter have gone to Chicago on a visit to Mrs. Ortlieb's parents, Mr. and Mrs. T. B. Empie.

PILES CURED WITHOUT THE KNIFE.

Itching, Blind, Bleeding or Protruding Piles. No Cure, No Pay. All druggists are authorized by the manufacturers of Pazo Ointment to refund the money where it fails to cure any case of piles, no matter of how long standing. Cures ordinary cases in six days; the worst cases in fourteen days. One application gives ease and rest. Relieves itching instantly. This is a new discovery and is the only pile remedy sold on a positive guarantee, no cure no pay. Price 50c. If your druggist don't keep it in stock send us 50c in postage stamps and we will forward same by mail. Manufactured by PARIS MEDICINE CO., St. Louis, Mo., Manufacturers of Laxative Bromo-Quinine Tablets.

W. H Harris, who was taken suddenly ill at Columbia City, is suffering from gall stones.

E. W. Grove

This signature is on every box of the genuine Laxative Bromo-Quinine Tablets the remedy that cures a cold in one day

Mr. and Mrs. W. E. Doud will leave on Saturday for an extended visit in th east.

HOW TO TELL THE GENUINE.

The signature of E. W. Grove appears on every box of the genuine Laxative Bromo-Quinine.

St. Andrew's mission in South Wayne will picnic at Robison park tomorrow.

TO CURE A COLD IN ONE DAY
Take Laxative Bromo-Quinine Tablets. 25c.

Try The Sentinel Want Column.

Kodaks M. L. JONES 17 W. WAYNE ST.

ARCADE DENTAL PARLORS.

In order to discourage any fear on the part of the reader lest he or she might class us with those who advertise to give away fillings, crowns, plates, etc., we wish it understood in the following few words that we pursue no such methods.

We make but one claim and that is that we conduct a high-class Dental parlor, where only the best work is done and at prices within reach of all.

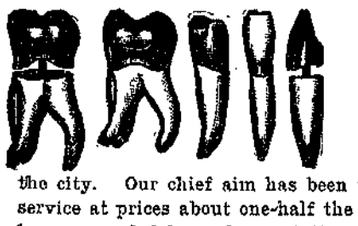

Reliable Dentistry.

The above means just what it says. It is a name we are proud of. Seven years we have given our best efforts toward establishing what is now the largest dental practice in the city. Our chief aim has been to give the public the best dental service at prices about one-half the charges of private practitioners. We have succeeded beyond expectation, but only by giving the best in material and workmanship.

The limit of false economy is reached by all who are attracted by low prices for cheap dentistry, which is expensive at any cost.

Have ours; the best and most profitable, quality and cost considered.

Estimates Cheerfully Given.
Telephone 627.
Open Evenings and Sundays.
Room 7 Arcade, Ground Floor.

BURKET & BAKER.

All the Most Beautiful Styles of Next Fall's Carpets

Are Now in And Ready for Sale.

Ahead of all our competitors. Fall Carpets already in stock and the handsomest line of patterns ever shown. By buying early we secured the first choice of patterns. You can, therefore, buy HANDSOMER Carpets of us than of any other Fort Wayne house.

Many New Homes Are Being Built

We are better prepared to furnish them than ever before. We can sell you pretty nearly everything you will need, including

FURNITURE,	STOVES,
CARPETS,	LAMPS,
LINOLEUMS,	TOILET SETS,
MATTINGS,	DINNER SETS,
CURTAINS,	BABY CARRIAGES,
PORTIERS,	WINDOW SHADES,
PICTURES,	ART GOODS.

No need of buying of installment stores and paying double prices, for with us everything is sold at absolutely cash prices, and then, if you do not want any credit, we will still give you 5 per cent off for all cash at time of purchase, instead of annoying you with nearly worthless trading stamps.

Foster Furniture & Carpet Co.

The People's Store.

MID-SUMMER-SALE OF

Ladies' Muslin Underwear.

The one point of special interest in this store just now is the Muslin Underwear stock. We have delighted hundreds of women with our high-grade and low-priced Musline wear heretofore, but this sale will eclispe all our previous efforts. Every garment bears the stamp of "Best" in quality of Muslin, style of trimming and workmanship, and the prices so extremely low that it hardly pays for the making. The appended list is only a few of the hundreds of exceptionally good bargains to be found here during ous Midsummer Sale of Muslin Underwear:

Night Robes.

A neatly tucked yoke gown, trimmed at neck and sleeves with ruffle and lace. xactly like cut.

Price 75c

Ladies' Night Robe, good quality muslin, lace insertion yoke, with tucks and neck ruffle, fine value.
SALE PRICE, 50c.

Ladies' Night Robe, fine muslin, lace or embroidery trimmed, round or Empire yoke, sleeves and neck trimmed, extra value.
SALE PRICE, $1.00.

Ladies' Cambric Night Robe, Empire style, embroidery or lace and insertion trimmed, a very neat robe and fully worth $1.75.
SALE PRICE, $1.25.

Ladies' Fine Cambric Gown, Empire style, yoke of all-over embroidery or lace trimmed, excellent value.
SALE PRICE, $1.98.

Ladies' Night Robe, made of fine Cambric and trimmed with wide, handsome embroidery, an exceedingly fine gown.
PRICE, $2.90.

Corset Covers.

Ladies' fine muslin Corset Covers, V shaped or square neck, lace or embroidery trimmed; also with full fronts. AT 25c.

Ladies' fine long Cloth Corset Covers, lace trimmed, three rows Val insertion, full front, ribbon drawstrings, special good value.
DURING SALE AT 75c.

Ladies' fine Cambric Muslin Corset Cover, trimmed with Swiss insertion, Val ruffle around neck and sleeves, full tucked front, very neat and stylish. AT 98c.

Ladies' fine Nainsook Corset Cover, wide lace insertions, trimmed at neck and sleeves with lace; ribbon insertion at waist; also with all-over lace yoke and ribbon trimmed.
AT $1.25 EACH.

All our Corset Covers are exceedingly well made, seams carefully filled and closely stitched, insuring you a close, good fitting corset.

French style; fine tuck and Hamburg insertion in front; trimmed at neck and sleeves with lace. Same as cut.

Price 50c

Ladies' Drawers.

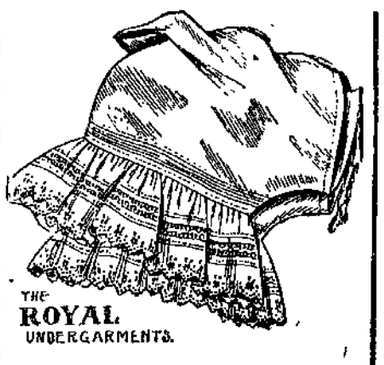

Cambric Drawer, with five fine tucks; ruffle has two rows hemstitching and two tucks; Hamburg insertion and edge. The same as in cut.

Price $1.25

Ladies' Drawers, made of fine Muslin or Cambric; ruffle has three rows of hemstitching and tucks, trimmed with nice Hamburg edges; splendid value at

25c, 50c, 75c.

Ladies' Drawers, fine Cambric Muslin, two clusters of tucks, three tucks in each cluster, full flowing ruffle; fine, tasty garment at

$1.00

Ladies' fine Cambric Drawers, deep insertion and very deep edge of Duchesse lace; the very newest of patterns, at

$1.90

Muslin Underskirts.

Ladies' Fine Muslin Skirt, deep flounce, lace insertion and deep edging, same as cut.

Price $1.00

Ladies' fine Muslin Underskirt, deep Hamburg ruffle, cluster tucks; excellent value at..... .....50c and 75c

Ladies' extra good quality Cambric Muslin Underskirt, two rows of insertion and deep edge of Hamburg embroidery; special value at.....$1.00 and $.125

Ladies' Muslin Underskirt, lace insertions and trimmings; five tucks, lawn ruffle and dust ruffle; a very pretty skirt for.....$1.50

Ladies' super quality Cambric Underskirt, two rows Hamburg insertion and Hamburg ruffle, dust ruffle, very handsome, for $1.98

Ladies' superfine Cambric Skirt, three rows of Val insertion and deep edging; also embroidery trimmed; dust ruffle; the height of style and exceedingly cheap at.....$2.90
Better numbers will be found in our large stock, ranging in price from..... $3.90 to $5.00

The People's Store.

Money! Money! Money!
REDUCED RATES

The Tri-State Building and Loan Association has reduced its rates to borrowing members.

THIS MAKES THE NEW PLANS THE CHEAPEST INSTALLMENT PLAN offered to the borrowing public. You cannot afford to borrow on any other plan.

Call at office for particulars.

INVESTMENTS.

Interest paid on any amount deposited with the association if left 60 days.

Tri-State Building and Loan Ass'n.,
Cor. Berry and Court Sts.

Direct Route to Glasgow Exhibition
ANCHOR LINE
Steamships from New York Weekly for
Glasgow via Londonderry
Saloon, $50 and up.
Second Cabin, $32.50 and up.
Third Class, $26 and upwards.
For illustrated folder and further information, apply to
HENDERSON BROTHERS, Chicago, or
SIMON BROS., 50 Calhoun St.,
KUHNE & CO., 19 Court Place, Ft. Wayne.
5-18-3mo

Robert Spice,
PLUMBER, STEAM and GAS FITTER..
48 WEST MAIN STREET.
Office 'phone 261. Residence 1047.

The Pennsylvania Station.

Pennsylvania Lines.

Trains Run by Central Time.

*Daily. †Daily, except Sunday.

TRAINS FR. WAYNE TO	LEAVE	ARRIVE
Valparaiso and Chicago.	* 3 30 am	* 5 20 am
Plymouth and Chicago..	* 3 30 am	* 7 35 pm
Chicago	* 4 58 am	* 9 22 pm
New York and Wash'tn.	* 5 30 am	* 3 25 am
Youngst'n and Pittsb'g.	* 5 30 am	* 3 25 am
Mansfield and Lima.....	*11 31 pm	†11 55 am
Canton and Pittsburg..	*11 31 pm	* 4 00 pm
Valparaiso and Chicago.	† 7 30 am	†10 50 pm
Valparais o and Chicago.	†12 15 pm	†12 30 pm
Crestline and Pittsburg.	†12 40 pm	* 3 25 am
Plymouth and Chicago..	* 4 10 pm	* 7 35 pm
Lima and Crestline.....	† 7 05 am	† 7 15 pm
New York and Wash'tn.	* 7 45 pm	* 4 00 pm
Pittsburg & Phila.....	* 7 45 pm	* 4 00 pm
Pittsburg & Phila.....	* 8 30 pm	* 4 50 am
Pittsburg & Phila.....	* 4 20 pm	*10 10 am
New York and Wash'tn.	* 4 20 pm	*10 10 am
Valparaiso and Chicago.	*10 15 am	* 4 15 pm
Valparaiso and Chicago		*11 25 pm

GRAND RAPIDS & INDIANA RY.
In effect June 30, 1901.

NORTH BOUND.

For Grand Rapids and north.....	11 55 p m
" " " " "	3 50 a.m
" " " " "	4 15 p.m
From Richmond arrives.....	3 40 a.m

SOUTH BOUND.

For Richmond and Cincinnati.....	1 45 a.m
" " " "	6 56 a.m
" " " "	12 20 p.m
From Grand Rapids arrives.....	3 50 p.m

*Daily †Daily except Sunday.

WABASH

SCHEDULE IN EFFECT JUNE 16TH, 1901.

Going West.		Going East.
5.50 a. m.	Daily.	5:53 a. m.
9:37 a. m.	Daily.	8:20 a. m.
5:40 p. m.	Daily.	11:45 a. m.
9.20 p. m.	Daily.	8:30 p. m.
11:00 p. m.	Sunday only.	7:30 a. m.

From Peru daily, arrive, 9:20 a. m.
From Toledo, ex. Sunday, arr. 8:00 p. m.
Telephones—Home-Bell, No. 6.

Findlay, Fort Wayne and Western Railway

DEPART.

No. 2 Mail and Express.....	7 20 a.m.
No. 4 passenger.....	7 00 p.m.
No. 6 Mixed	2:15 p.m.
No. 32 Local freight.....	8 00 a.m.

ARRIVE

No. 31 Local freight.....	5 30 p.m.
No. 5 Mixed.....	11 00 a.m.
No. 3 Mail and Express.....	8 50 p.m.
No. 1 Passenger.....	10 55 a.m.

Trains 1 and 4 Sunday only. All other trains daily except Sunday.
Nos. 31 and 32 carry passengers.

NICKEL PLATE

9—12—2—1901

All trains arrive at and depart from Van Buren Street Union Passenger Station, Chicago.

Uniformed Colored Porters attend passengers holding first or second class tickets in day coaches on thru trains, insuring scrupulously clean cars enroute.

All Nickel Plate Passenger Trains Daily.

EASTBOUND FROM FT. WAYNE.	DEPART
Standard Express, No. 6.....	3 25
Nickel Plate Express, No. 2.....	3 15
Eastern Express, No. 4.....	7 55
Local Freight.....	†7 25
WESTBOUND FROM FT. WAYNE.	DEPART
Standard Express, No. 5.....	2 00
Western Express, No. 1.....	12 10
Nickel Plate Express, No. 3.....	4 55
Local Freight.....	†7 00

†Daily Except Sunday.
Light type A. M. Dark type P. M.

Thru Drawing Room Sleeping Cars on Nos. 2, 4 and 6 to Cleveland, Erie, Buffalo, New York and Boston; on Nos. 1, 3 and 5 to Chicago.

Meals are served at "up-to-date" Dining Stations and in Nickel Plate Dining Cars at opportune meal hours.

For rates and information, address C. A. Asterlin, T. P. A., Ft. Wayne, Ind.

L. S. & M. S. TIME CARD, In effect June 2, 1901.

Southbound.	Arrive.
456 Express and Mail.....	11 25 a.m.
462 Local Freight.....	2 50 p.m.
410 Express and Mail.....	3 50 p.m.
Northbound.	**Depart.**
463 Local Freight.....	8 40 a.m.
457 Express and Mail.....	11 55 a.m.
459 Express and Mail.....	5 00 p.m.

All trains daily except Sunday.

L. E. & W. RY.—TIME TABLE.
In Effect Sunday, April 28.

South Bound.	Depart.
No. 175 Local Freight, except Sunday..	5 30 a.m
No. 41 Express and Mail, except Sun...	7 20 a.m
No 44 Express and Mail, except Sun...	4 15 p.m
No. 45 Express and Mail, Sunday only..	6 30 p.m
North Bound.	**Arrive.**
No. 40 Express and Mail, except Sun...	11 40 a.m
No. 174 Local Freight, except Sunday..	4 40 p.m
No. 42 Express and Mail, except Sun...	10 25 p.m
No. 44 Express and Mail, Sunday only..	10 25 a.m

THE TRICK.

A TRICK may involve deceit or it may be a display of peculiar skill. There is deceit in some soaps, but there is none in Ivory Soap; it is a display of peculiar skill. It will stand any test and can be relied upon to do all that is claimed for it.

IVORY SOAP IS 99 4/5 PER CENT. PURE.

COPYRIGHT 1899 BY THE PROCTER & GAMBLE CO. CINCINNATI

LUTHERAN SCHOOLS CLOSE.

The German Lutheran schools of the city closed this morning for the summer vacation, and will reopen the first Tuesday in September. The regular Fourth of July picnics will be held Friday morning, the children assembling at the schools and marching in a body to the place where the picnic will be held. Zion's school will picnic on the school grounds, Emmanuel school at Williams' grove, Emmaus school at the High Banks, Trinity school in a grove near the school and St. Paul's and Concordia schools on the Concordia college campus.

MONEY TO LOAN.

At lowest rate on furniture, pianos, horses, wagons, carriages, etc., and leave property in your possession.

Payments arranged on the monthly installment plan to suit your convenience.

All business strictly confidential.

Fort Wayne Mortgage Loan Co.,

Room 2, (2nd floor) 44 Calhoun St., Over Mergenthiem's Millinery Store. OPPOSITE COURT HOUSE.

ATTORNEY'S DISSOLVE.

Huntington, Ind., July 2.—(The law partnership of Kenner & Lesh, one of the strongest and best known legal firms in Northern Indiana, was dissolved yesterday by mutual consent. Mr. Kenner will take into partnership his son, Sumner Kenner, and Mr. Lesh will be associated with his brother, Eben Lesh.

COLDS MELT AWAY

If you use Krause's Cold Cure. Prepared in convenient capsule form they are easy to take and effect a speedy cure of the most obstinate cases. Price 25c. Sold by Dreier & Bro., corner Calhoun and Columbia streets.

Buy An.... **Eastman** THE BEST MADE.

M. L. Jones, 12 W. WAYNE ST.

PAN-AMERICAN EXPOSITION RATES

To Buffalo via the Nickel Plate Road. Tickets now on sale at all stations, one and one-third fare for round trip, good returning 15 days. Write, wire, 'phone or call on nearest agent, or C. A. Asterlin, T. P. A., Fort Wayne, Ind., or R. J. Hamilton, Agent, Fort Wayne, Ind.

Ma28-tu&th-20t-w10t

Business - Directory.

UNDERTAKERS.

Klaehn & Melching,

Undertakers and Embalmers,

No. 39 West Main Street.

Both Phones 228. Fort Wayne, Ind.

INSURANCE.

D. C. FISHER,

Insurance, Real Estate and Loans, No. 24 West Wayne Street, Fort Wayne, Ind.

BANKS.

HAMILTON NATIONAL BANK.

Capital, $200,000. Surplus, $250,000.

The Hamilton National Bank will pay interest at the rate of two (2) per cent. per annum on certificates of deposit if left four months.

President—Charles McCulloch.
Cashier—John Mohr, Jr.

White National Bank,

Corner Wayne and Clinton Sts.

CAPITAL, $200,000.

SURPLUS, $75,000.

Safe Deposit Boxes for rent.

LAWYER.

ABSTRACTER OF TITLES.

INSURANCE.

COLLECTION AND LOAN AGENT.

James E. Graham,

Room 16, Bank Block, FORT WAYNE, IND.

St[illegible] and Notary Public in [illegible] Bank.

NOTICE TO CONTRACTORS.

Sealed proposals will be received by the Trustees of the Public Schools at the office of the trustees in the High School Building, Fort Wayne, Indiana, until 7:30 o'clock p. m., July 6, 1901, for adding another story (4 rooms)to the Nebraska Public School building.

Plans of building and detailed specification can be obtained from Frank F. Allen, architect, 208 W. Creighton avenue.

The board reserves the right to reject any and all bids.

ALLEN HAMILTON,
EUGENE B. SMITH,
W. W. ROCKHILL,
28-3t Trustees Public Schools.

MEN, IN HOT WEATHER,

Like cool clothing. See the fine line of suitings carried by G. Schmidt, 57 East Berry street. 27-tf

Money to Loan.

—AT—

FIVE PER CENT.

ON FARM AND CITY PROPERTY.

C. B. FITCH,

65 CLINTON STREET.

DR. R. P. WHITE,

EYE, EAR, NOSE AND THROAT.

SURGEON.

Office, White National Bank.

Rooms 3 and 4.

GLASSES ADJUSTED.

Office hours are 9 to 12—1:30 to 4. (Other hours by appointment.) Home phone, office 775, residence 874.

A. Hattersley & Son,

PLUMBERS,

STEAM AND GAS FITTERS,

48 E. MAIN ST,

FORT WAYNE, IND.

LOCAL NEWS.

Mrs. H. M. Robinson is visiting in Piqua, O.

Dr. R. P. White was at Warsaw yesterday.

Miss Douglas Metzger is visiting in Celina, O.

Miss Hannah Stellhorn is visiting at Kendallville.

James Hays and son are visiting in Adrian, Mich.

Miss Almira McCarty has gone to Pittsburg to reside.

Miss Mary Hoadley is the guest of Kendallville friends.

Miss Frances Mason has returned from a visit in Decatur

Miss Caroline Wilson is at home from a visit at Kendallville.

Mrs. John L. Agnew, of Pittsburg, is visiting Mrs. S. M. Foster.

Amos Bowsher has gone to Toledo and other Ohio cities to visit.

Miss Gertrude Morris has gone to Columbus, Ohio, to visit friends.

Mr. and Mrs. George J. Parrot have returned from a visit in Warsaw.

Mr. and Mrs. J. B. Reuss and daughter have gone to New York city.

The Misses Keturah and Elizabeth Williams have gone to Buffalo to visit.

Miss Lottie Bitner entertained a party of friends at her home last evening.

The children of St. Mary's church will picnic at Lakeside grove on the Fourth.

Miss Carolina Wilson has returned from a visit with relatives in Kendallville.

Miss May Hoadley is the guest of her aunt, Mrs. J. N. Childs, at Kendallville.

Miss Hoffman entertained informally last evening for Mrs. Francis Lumbard.

Mrs. George Ortlieb, jr., and daughter, Esther, have gone to Chicago to visit.

Miss Lottie Young and Miss Nora Congdon have returned from a visit at Rome City.

Dr. J. W. Williams has just returned from a visit to the Pan-American exposition.

Miss Madeline Meegan has returned home to Kansas City after a visit of two months in the city.

W. H. Robertson, of Garrett, has returned home after a visit with Mr. and Mrs. J. H. Bilderback.

Messrs. F. H. McCulloch, C. T. Pidgeon and W. E. Woebeking are in New York city on business.

Miss Catherine Morehouse has returned home to Danville, Ill., after a visit with Miss Lucile Porter.

The Fort Wayne Blues are making arrangements to attend the Pan-American exposition in a body.

Rev. E. W. Bohn, of Wadsworth, Mich., who has been visiting friends in the city, has returned home.

Geraldine Bulson entertained a few little friends yesterday afternoon in honor of her birthday anniversary.

Mrs. F. W. Berger has gone to Cincinnati to join a party of friends and will go to the exposition at Buffalo.

Mrs. Jane Heckerman, of Leipsic, Ohio, has returned home after a visit with her daughter, Mrs. Henry Jenner.

The Catholic Benevolent League of Indiana will have its first annual excursion to Robison park, Thursday, July 18th.

Mr. and Mrs. H. C. Baade entertained friends Sunday in honor of their niece, Miss Elsie Ritterskamp, of Vincennes.

C. F. Koenig, janitor of the Harmer school, fell from his bicycle while returning from New Haven, and broke his arm.

Charles Mandler and Mrs. A. Mandler, of Toledo, who have been visiting Mr. and Mrs. B. F. Cheney, have returned home.

Mrs. Julia F. Randall, son Fay and daughters, have gone to Lake Chautauqua, N. Y., to occupy their cottage for the summer.

Grover Schive, Charles Pearsons and Frank J. Rahe, of this city, are entered for the five-mile handicap bicycle races at Bluffton, July 4.

Miss Alice Stahl, of Bellevue, O., will be the guests of honor at a dancing party given by Miss Alice Foster at Robinson park next Tuesday evening.

The Misses Swinney have issued invitations for a trolley party to be given this evening. The ladies will make a tour of the city lines and then enjoy a trip to the park.

The barbers' union met last night and elected J. C. Werkman delegate and C. J. Steiss alternate to the barbers' convention at Saginaw, Mich., the first week in October.

The South Waynes will play a game of ball with the Kendallville team on the Fourth. Bert Inks, of Ligonier, and Captain Keagy, of Ligonier, will be on the Kendallville team.

Mrs. E. H. Olds gave an informal tea yesterday afternoon in honor of her sister-in-law, Mrs. Francis Lumbard. The rooms were decorated with elderberry blossoms and spirea, and ices and chocolate frappe were served.

Hon. J. M. Barrett was at Lafayette yesterday attending a meeting of the board of trustees of Purdue university. Bids were opened for the construction of the new college agricultural building, and Jungclaus & Co., of Indianapolis, were lowest with their figure of $54,000.

ABOUT FORT WAYNE PEOPLE.

(Winona Assembly Review.)

S. F. Bowser, of Fort Wayne, owner of the Wayne cottage and one of Winona's firmly established friends, has in the First Baptist church, of Fort Wayne, one of the largest classes of young people in northern Indiana. It is a Bible class of 250 young ladies, most of whom are present each Sunday to receive instruction and interchange ideas. Mr. Bowser has made it the custom for some years to give his class an annual excursion and has come to Winona several times with them. Last Thursday about 250 came down from Fort Wayne on the special and spent the entire day. Mr. Bowser accompanied the excursion, the expense of which he bore in person. One of the first moves of the merry-makers was to gather in front of the Wayne cottage, where a picture of the entire party was taken. The special feature of the day's festivities was the free dinner and supper served in front of the auditorium to the entire party. It was a great spread, and judging from the time spent in the preparation of the meals and the disposal of them no one went away hungry. The whole affair was the happy result of a very generous Sunday school man, and will surely mark a memorable day in the lives of the young people.

Green Gables is held for the present by Paul Mossman, of Fort Wayne, business partner of E. F. Yarnelle, with wife, child and servant. Mr. Yarnelle and his family will take possession a little later.

S. F. Bowser, of Fort Wayne, is in the Wayne cottage with his family.

EXPLOITING A TURTLE.

A large turtle in a tank in the window of the Ohneck cafe is attracting much attention from passers-by, and the wonder of spectators is increased when they read the legend, "This turtle was captured by Byron Hattersley at Robinson park on June 30th." The turtle weighs over a hundred pounds and when caught it had a thick deposit of oysters on the half shell on its back. Mr. Ohneck is very much interested in the latter feature, and may organize a company to establish an oyster fishery on the St. Joe river at the resort.

FOOT MAY BREAK OFF.

James McCarter, a carpenter residing at 143 Fairfield avenue, is the victim of a disease throgh which he may lose a foot. Many years ago Mr. McCarter was bitten by a dog above the ankle, and it is said that the bite is responsible for the present necrosed condition of the bone, which has been all but eaten through, so that the slightest jar would cause the bone to snap. An operation will probably be necessary. Dr. A. J. Lomas is the attending physician.

WERE WEDDED AT LEO.

Miss Grace C. Snyder and Albert Klopfenstein were united in marriage at 9 o'clock Sunday morning, Rev. McCarty, of Leo, officiating, in the presence of a few close friends. The bridal party then returned to the residence of the bride's father, where an elaborate wedding dinner was served. Ralph M. Snyder, of this city, was among the guests.

ONE FARE PLUS $1.00 ROUND TRIP

To the Pan-American Exposition at Buffalo via the Nickel Plate Road, beginning June 1st and continuing the entire summer, good returning within 10 days from date of sale. Write, wire, 'phone or call on nearest agent or C. A. Asterlin, T. P. A., Fort Wayne, Ind., or R. J. Hamilton, Fort Wayne, Ind.

Ma28-tu&th-20t-w10t

Patterson is ready for you with the warm weather goods.

FOR SALE.

A good route on this paper. 162 East Tabor St. 1-3t

4TH OF JULY RATES

Via the Nickel Plate Road, at one fare for the round trip, good within a distance of 200 miles. Tickets on sale July 3rd and 4th, good returning until July 5th inclusive. Write, wire, 'phone or call on nearest agent, or C. A. Asterlin, T. P. A., Fort Wayne, Ind., or R. J. Hamilton, Agent, Fort Wayne, Ind.

6-11-13-18-20-25-27jy2,w3t

Patterson sells the "Elgin" colored soft shirts for $1.00.

Spend the 4th of July at Rome City. 75c round trip.

YES, YOU WILL

Find our store as full of spirit as the season—budding with bargains over flowing with newness, fresh with sunny summery things—each hour whispering of some new born style.

REUBEN S. PATTERSON.

Recently there have been several cases of prominent men suddenly falling in collapse just after eating a hearty meal. These men have all been under treatment for gastric "trouble," and yet the result shows that the treatment they had received had smothered the symptoms but had not retarded the progress of the disease.

There is a real danger in the use of palliatives when there is disease of the stomach and its allied organs of digestion and nutrition. The disease in such cases goes on, while the distressing symptoms alone are stopped. Presently, like a smothered fire, the disease breaks out in new places, involving heart, lungs, liver, kidneys, or some other organ.

The use of Dr. Pierce's Golden Medical Discovery results in a radical cure of diseases of the stomach and other organs of digestion and nutrition. It cures diseases of heart, lungs, liver, kidneys, etc., when the disease of these organs has its origin in the diseased condition of the stomach and digestive and nutritive system.

"I will tell you what myself and family think of your medicine," writes Mr M. M. Wardwell, of Linwood, Leavenworth Co, Kansas. "It will do all you say, and more. I was taken sick nine years ago; I got so weak I couldn't be down, nor hardly sit up; was that way two or three months. I picked up one of Dr. Pierce's Memorandum Books one day and saw your description of catarrh of the stomach. I thought it hit my case. We had a bottle of Dr. Pierce's Golden Medical Discovery in the house that was got for my mother. You recommend it for catarrh of the stomach, so I went to taking it. The one bottle nearly cured me. I got two bottles next time and took one and one-half and was well. Your medicine cost me three dollars and the doctor cost me fourteen dollars."

Dr. Pierce's Common Sense Medical Adviser, in paper covers, is sent *free* on receipt of 21 one-cent stamps, to pay expense of mailing *only*. Address Dr. R. V. Pierce, Buffalo, N. Y.

FOR RENT.

FOR RENT—Nicely furnished room. Inquire 24 W. Berry St. 6-1-1m.

FOR RENT—House of six (6) rooms. No. 172 East Berry St. Inquire at 87 East Berry St. 2-2t

FOR RENT—Flat, second story, No. 50 Harrison street. Inquire at the Old National bank. 6-29-tf

FOR RENT—No. 247 East Wayne street, and 3 large rooms, 68 Barr street, by Fred J. Hayden. 6-25-tf

FOR RENT—Room, with or without board, including bath. Day boarders wanted. Mrs. Keller, 46 W. Wayne. 15tf

FOR RENT—Furnished rooms; bath, heat and electric light; with or without board. Inquire 225 W. Main St. 4-10-tf

FOR RENT—A few desirable residences, will be shown on application. W. E. Doud, over Old National bank. 7-tf

FOR RENT—Furnished rooms and rooms for light housekeeping. Apply Mrs. Fitzgerald, 39 W. Washington St. 7-1-tf

FOR RENT—Furnished rooms on first and second floors, with board; bath and all conveniences. Day boarders wanted. 29 E. Washington St. 5-15-1m

FOR RENT—A new 7-room house on Walton Ave. and Pontiac. Inquire of Emmet Martin, corner Hanna and Buchanan St. Telephone 379 South. 6-1-tf

FOR RENT—A suit of beautifully furnished rooms, suitable for light housekeeping or two gentlemen; with bath and all conveniences; no children wanted. Address S. J. B., General Delivery. 29-tf

FOR RENT—Lodge room can be had by parties desiring it on either Wednesday or Friday evening at very reasonable price; nice dancing floor in same building to rent on any Saturday afternoon or evening. Telephone 1082, new phone. 10tf

FOR RENT—Double store room in Foster block, 45x150 feet, fronting on both Court and Clinton streets, now occupied by the Kettler Furniture Co. The basements are finished and floored and can be used for additional salesrooms; ceilings high and not a dark spot in the stores. Rent $1,500 per year. Possession September 1. Apply to the Foster Furniture Co. J1-1m

LOST.

LOST—An English setter; red face and ears, white body, without collar. Finder return to 552 Fairfield avenue and receive reward.

LOST—A watch chain and charm, between Jefferson St. and Pennsylvania R. R., on Broadway. Finder leave at Sentinel office and receive reward.

The best 50c knee pant in the city at Patterson's.

COACH EXCURSIONS TO THE EXPOSITION

At Buffalo via the Nickel Plate road at one cent a mile every Tuesday in July, good returning within three days. Write, wire, 'phone or call on nearest agent, or C. A. Asterlin, T. P. A., Ft. Wayne, Ind., or R. J. Hamilton, Ft. Wayne, Ind.

25tu&th10-w5t

Mrs. Beals, of 158 Columbia avenue, is confined to her home with an attack of pleurisy.

WANTED.

WANTED—At once, cook at Harmon Lunch Room. 1-2t

WANTED—Everybody to call up Consumers' Ice Co.; both phones 594. m18-tf

WANTED — Young girl for light house work; no washing. 133 E. Jefferson St. 1-2t

WANTED—A photographic printer, apply Jones Kodak Store, 12 West Wayne. 1-2t

WANTED—Second cook, a good dining-room girl and pantry girl. Apply at Rich hotel. 24-tf

WANTED—Two girls for canvassing. Aply 9 E. Wayne street, upper flat, between 8 and 9 a.m. 1-2t

WANTED—To write your ads., circulars, catalogues, etc. Address Box 45, city, for terms. 5-19-1m

WANTED—An experienced girl in bindery; must be able to sew blank books. Apply Sentinel Office. 1-2t

WANTED—If you want to borrow money see "ad" on second page, first column. Room 3, Arcade, upstairs. 18tf

WANTED—All kinds of cement work; guaranteed. Bridges & Foltz, 80 Calhoun Street; upstairs. Phone 414. 6-7-1m

WANTED—A woman who will take washing and ironing. Must be first class. Address W. A. B., 161 West Main St. 2-3t

WANTED—A good girl cook, must come well recommended, good wages. Apply to Mrs. C. H. Worden, 279 Fairfield ave. 28-tf

WANTED—A young girl 16 to 18 years old, to assist in house work, to go home at night. Address W. A. B., 161 West Main. 2-3t

WANTED—Ideas—Edison's new storage battery patent is worth millions. W. G. Burns, patent attorney, 80 Calhoun St., Ft. Wayne, Ind.

WANTED—Good girl for general housework; must understand cooking; no washing; must have references. Apply 109 East Washington street. 24-7t

WANTED—Single man to take care of horses, carriages and help about lawn and house; private family; must not use liquor or tobacco. Address Box 5, Sentinel office. 6-22tf

WANTED—Ladies, consult Mme. Place, M. B. O., in regard to your facial blemishes, 38 W. Wayne St. Electric bath, beauty culture, manicure and hair dressing parlors, for ladies only. 2-28-tf

WANTED—$75 a month and expenses to travel; $50 a month at home; steady employment; ladies or gentlemen; experience unnecessary. Call at G. B. Sessions, 216 W. Jefferson St. 25-6t

WANTED—Mrs. Fitzgerald's employment office, 39 W. Washington st., has a number of nice places awaiting for girls; good wages. Apply at once. Have a colored coachman with good references. 16-tf

WANTED—Machinists—Steady employment and good wages to competent men to fill places vacated by striking machinists in Chicago. Allis-Chalmers Co., 12th St. and Washtenaw Ave., Chicago, Ill. 26-6t

WANTED—Every man, woman and child to call at the Citizen's Trust Company, corner Berry and Clinton, and ask for one of the handsomest banks, furnished to all who desire to save money. Capital, $200,000. Interest paid on deposits. 8tf

WANTED—Cancers, tumors, birthmarks and all morbid growths removed without the use of surgeon's ghastly knife. One application does the work. Cure guaranteed. Dr. Zimmerman, Sanitarium, 38 West Wayne street, corner Harrison, Fort Wayne, Ind. 2-28-tf

MONEY TO LOAN—Money to loan at 4½ and 5 per cent., with privilege of partial payments; also money loaned on personal security; property for sale. P. A & F. P. Randall, Bass block, Fort Wayne. d-wtf

PROFESSIONAL.

DR. MARY WHEBY,
PHYSICIAN AND SURGEON.
Office and residence, 26 Madison St.
Specialty:—Disease of Women.
Telephone 470. Office hours, 9 a. m., to 3:30 p. m., and 7 to 8 p. m.

DENTISTRY.

DENTISTRY.

Painless Dentistry. Warranted Work. Moderate charges. Get the best.

U. S. Dental Parlors,

Drs. J. A. & J. W. Williams, Mgrs.
'Phone 1178. 88 Calhoun St

CHAUTAUQUA LAKE EXCURSIONS.

July 5th and 26th via the Nickel Plate road at reduced rates. Tickets good returning until August 6th and 27th respectively. Write, wire, 'phone or call on nearest agent, or C. A. Asterlin, T. P. A., Ft. Wayne, Ind., or R. J. Hamilton, Agent, Ft. Wayne, Ind.

27,jy2,4,9,11,16,18,23,25w4t

FOR SALE.

FOR SALE—A horse suitable for surrey or work horse. Apply Reinewald's meat market, 352 Broadway. 2-2t

FOR SALE—A nice 6-room house with barn on Harrison, near Creighton; price cut to $2,200. W. E. Doud. 7-tf

FOR SALE—I have a great bargain on W. DeWald; is owned by heirs and will go at reasonable offer. W. E. Doud. 7-tf

FOR SALE—Modern 9-room house on W. DeWald St.; full lot; price $3,100. W. E. Doud, over Old National bank. 7-tf

FOR SALE—Good 8-room house and 36-foot lot on E. Lewis St.; pavement paid; price reduced to $2,600. W. E. Doud. 7-tf

FOR SALE—Choice lots on Park ave. and on Broadway, now going at $400; must advance in price. W. E. Doud, agent. 7tf

FOR SALE—If you want money on personal security see "ad" on second page, first column. Room 3, Arcade, upstairs. 18tf

FOR SALE—Or Trade—A five room house at 113 Wilt street, with good well, cistern and stable. Inquire at 19 Maple avenue. 2-3t

FOR SALE—Either of five modern residences between Williams grove and Reservoir lake at $2,200 to $5,000. W. E. Doud. 7-tf

FOR SALE—A grocery and saloon, doing a good business; reason for selling, other business. Address Box 14, care Sentinel. 6-5tf

FOR SALE—New 7-room house, in central west end; with bath complete. Price, $2,650. W. E. Doud, over Old National bank. 7tf

FOR SALE—The R. P. Penman property, corner Douglas and Harrison Sts.; 14 apartments and very modern. Monroe W. Fitch & Sons. 6-1-tf

FOR SALE—Eight-room house; open stairs; lot 32x150; water, gas, sewer; price $1,400. Val Rocholl, 23 Court St. Telephone 49 Main 5-16-tf

FOR SALE—Or Exchange—A modern 10-room house on Calhoun St.; with good barn; well located for a physician. Monroe W. Fitch & Sons. 6-3-tf

FOR SALE—Good seven-room house and 38 foot lot on Grace avenue, $1,100; also six-room house on Fox street at $800; both must sell. W. E. Doud. 7-tf

FOR SALE—Newly remodeled 8-room residence; thoroughly modern; pays 9 per cent on $2,500; near electric works; and will only be sold as an investment. 7-tf

FOR SALE—Lot 114x150; 7-room house, barn, coal house and summer kitchen; will sell very cheap. Inquire of W. A. Diether, of the Diether Lumber Co. 6-6-1m

FOR SALE—8-room house, with bath, lights and furnace; within 2½ blocks of postoffice; only $3,100. W. E. Doud, over Old National bank. 7-tf

FOR SALE—Or Trade—A fine driving horse, or will exchange for a heavy horse and truck; also one two-year-old colt and one span of three-year-old colts. 222 W. Washington street. 1-2t

FOR SALE—New 9-room house, good barn, on Sherman, near Huffman street, $2,000; cottage on Wabash avenue, $1,400; 7-room house on Gay street, $2,100; 7-room brick house, East Wayne street, $2,600. Fire and all other kinds of insurance. 76 Calhoun St. Phone 192 Main. G. W. Boerger. 4-9tf

FOR SALE OR EXCHANGE—40 acres in Kolkaska county, Mich.; 160 acres in Nebraska state; 500 acres in Whitley Co., Ind.; 280 acres 9 miles west of city; 63 acres 11 miles east of city; 68 acre tract 8 miles east of city; 10 acres 6 miles west of city; 40 acres 9 miles north of city; also 15 resident properties in city at bargains. R. C. Niswonger & Co., 18 Harrison St., city. 4-26-dawtf

FOR SALE—A brick store on Main St., $3,300; will rent $25 a month. A 5-room house on Hugh St., $900. A 5-room house on Boone St., $1,050. A 7-room house on E. Williams St., $2,100. A 7-room house on Esmond St., a bargain. A 6-room house on Erie St. Twenty-two acres two miles from city limits, a bargain. A 6-room house on Cass St., $1,650. John T. Wagner, Real Estate and Loans, 23 Court St. 1-11-tf

FOR SALE—Lot, 198 feet front by 350 feet deep; on Maple Ave.; one of the finest locations surrounding Fort Wayne; good buildings, fruit trees and shrubery; natural gas. Anyone wishing a suburban home could have no better location. Lot on Clinton St., between Wayne and Washington Sts.; 75 feet front by 110 deep; good dwelling thereon. Two-story frame dwelling, 7 rooms, stable, natural gas, full lot, for $1,500; located on E. Leith St. Schrader & Wilson, first floor. 7 Court St.

Come in out of the wet! Chew

Wetmore's Best

and get your money's worth. No premiums—just good, honest tobacco. Every piece guaranteed. Your money back if you don't like it.

Remember the Umbrella Brand.

The first and only Tobacco guaranteed.

If your dealer has not Wetmore's Best, send us 50 cts. for a pound plug.

M. C. WETMORE TOBACCO COMPANY, St. Louis, Mo.

The Largest Independent Factory in America.

The Evening Sentinel.

BY E. A. K. HACKETT.

UNION LABEL

TUESDAY, JULY 2, 1901.

TONIGHT.

Machinists—No 70 meets at 138 Calhoun street, third floor.
Plasterers—No. 70 meets at Pearl and Harrison streets, second floor.
Clarks—No. 288 meets at 62 Clinton street, third floor.
Stonecutters—Fort Wayne branch meets in hall, Clinton and Main streets.
Contracting Painters and Paperhangers—Meet tonight corner Clinton and Berry streets.
Board of Safety—Meets in city hall.
Lodges—Grand Fraternity; Order of the Red Cross; Fort Wayne, No. 116, K. of P.; Fort Wayne No. 1, Daughters of Workmen; Edwards Camp, No. 3127, Modern Woodmen; Wayne Castle No 2, Knights of the Golden Eagle; Degree of Honor No. 2; Home No. 342, F. and A. M.; Canton Fort Wayne No. 17, Patriarchs Militant; Lodge of Perfection, A. A. S. R.
Robinson Park—Vaudeville; illumination of grounds.

It does not make so much difference where the imperial court of China settles as to what it settles. The indemnities within the prescribed time, for instnace.

Talk of a billion dollar coal combine does not arouse very lively interest just now with the mercury soaring to the hundred mark—that is not so much interest as it may in December.

The Constitution may not follow the flag, but she at least followed the gallant old Columbia in the first real yacht race of the season. If the New York Yacht club's new cup defender cannot outsail the victor of the 1899 races perhaps Mr. Lawson's Independence may be given the opportunity so good a boat deserves.

Col. Charles A. Bookwalter has made very successful arrangements for the nomination of himself for mayor of Indianapolis by the republicans of that city. He made a fine race against Mayor Taggart two years go, and with the three times winner out of it this year the outlook for Colonel Bookwalter's election does not appear half bad. A host of Fort Wayne friends regardless of party will wish their former fellow citizen all luck in the next race.

At no very distant day President McKinley will have to appoint a man to the seventh United States circuit Judgship to fill the vacancy created by the death of Judge William A. Woods. On many accounts we believe the president ought to appoint Judge John H. Baker, now United States district judge for Indiana. Judge Baker has made a distinguished record and has fully earned such a promotion. He is a lawyer of eminent and recognized ability and has been a fearless and impartial judge. Judge Baker, more than any man we know of on the bench has the faculty of being able to discern just where it is wise to be lenient and profitable to society to be severe. Moreover in dealing with corporations Judge Baker has shown that he knows that the rights of the public are to be considered, though he has not been unmindful that corporations have rights. No better man to succeed to the present vacancy can be found than Judge Joan H. Baker, and since it is assured that the president will appoint a republican we hope the honor may fall to the present judge of the Indiana district.

HUSBAND THE WATER.

The people of Fort Wayne have again been warned that a water famine menaces the city unless economy is practiced by consumers of city water. The warning ought to be carefully heeded. During the intensely hot weather of the past week or ten days there has been a tremendous drain from the city mains, so much greater than the waterworks is able to supply that the old danger of exhausting the water from the reservoir and causing its collapse is again present.

It is not pertinent in the present emergency to discuss the water shortage. The efforts of all citizens should be to aid as far as possible in passing through the present period of danger safely. The auxiliary pipe from the canal has been cut out and the city has no reliance in case of conflagration save what the pumps at the stations can force into the mains from wells. No one wants canal water again pumped into the mains, and it ought not to be, nor will such an expedient be necessary if economy in the use of city water is practiced. The custom of allowing lawn sprays, hose and hydrants to run all night, in some cases to wet lawns and gardens and in other cases to keep water cool for drinking is in the present situation all but criminal.

With the Fourth of July and its attendant danger of fires at hand, the risk from depleting the water supply is greater than the city should undertake. We recognize that this is a period when, of all times of the year, the people want water in abundance. The prospect is that before the hot season approaches next year the waterworks department will be equipped to meet every emergency. But it should be borne in mind that none of the dangers of the present situation can be in the least degree mitigated by the outlook for plenty of water at some future time. Economy for a few days will carry the city past the danger point and all consumers of city water should conscientiously if not cheerfully heed the warning that has been proclaimed.

JANGLING NERVES.

Are you irritable? Do you sleep badly? Is it hard to concentrate your thoughts? Is your appetite poor? Do you feel tired, restless and despondent? Try Lichty's Celery Nerve Compound. It will do you more good than anything you have ever tried. Sold by Dreier & Bro., corner Calhoun and Columbia streets.

HONORS COME TO F.C.BARRETT

FORT WAYNE MAN NAMED BY GOVERNOR DURBIN.

Will Represent Indiana at International Mining Congress in Boise City, Idaho.

Governor Durbin has conferred honor upon another Fort Wayne man in the selection of Frederick C. Barrett as a delegate to the international mining congress to be held at Boise City, Idaho, July 23 to 25.

And the honor is deserved. Mr. Barrett is a well known grocer at 380 West Main street, but he is also extensively interested in mining affairs, and is thoroughly conversant with the mining business. Mr. Barrett was extremely fortunate in getting in "on the ground floor" in a number of western mining propositions. He is interested in oil operations in California, in copper, coal and gold holdings in Wyoming and Washington, as well as some coal properties in Virginia.

Last year Indiana was not represented at the mining congress. Mr. Barrett fully appreciates the appointment by Governor Durbin, and is arranging to attend the congress this month. Notification of his selection came yesterday in a letter from Col. C. E. Wilson, private secretary to the governor.

ASQUITH WILL SPEAK.

London, July 2.—Herbert H. Asquith, former liberal home secretary, has consented after considerable hesitation to attend the banquet tendered him by the imperialist liberals. In a letter accepting the honor he promises to deliver a speech at dinner, setting forth the claims and duties of the liberal party and his view that "there is an alternative to the existing government." The banquet is regarded as a severe reflection upon the policy of Sir Henry Campbell-Bannerman and Mr. Asquith's action is looked upon as a bid for the liberal leadership. The greatest efforts have been made to prevent the project being carried out; but these have failed and a complete split in the liberal party appears to be inevitable. Great irritation is observed in the liberal ranks.

IF YOU HAVE HEADACHES

Don't experiment with alleged cures. Buy Krause's Headache Capsules which will cure any headache in half an hour, no matter what causes it Price 25c. Sold by Dreier & Bro., corner Calhoun and Columbia streets.

THE NICKEL PLATE ROAD

Changes time Sunday, June 30th. No. 6, the Standard Express, leaves Chicago at 8:35 p. m., arrives at intermediate stations about two hours earlier than under former schedule. Is in Cleveland at 7:27 a. m.; leaves at 7:45 a. m., and arrives at Buffalo at 2:05 p. m., Central time. Local sleeper from Chicago to Cleveland in addition to the regular New York sleeper. No change on other trains.
29-1-3-5—w1t

FIREWORKS.

All kinds at 15 Harrison St. 26-7t

Rent a Kodak for the 4th. Only 25c. Beck & O'Brien, Calhoun and Washington. 1-3t

FIRE IN A LODGING HOUSE

TWO DEAD, TWO LIKELY TO DIE, AT BUTTE, MONT.

A Score of Persons More or Less Hurt —Experiment With Gasoline Lamp the Cause.

Butte, Mont., July 2.—Two dead, two severely if not fatally injured and a score more or less hurt, is the result of a fire which broke out at the Pullman lodging house, 114 West Mercury street, at 2 o'clock this morning.

The dead:
Sam Fox, walter, Missoula, Mont.
Ole Berg, carpenter, Butte.
Severely injured:
Billy Ryan, better known as "Australian Ryan," a pugilist well known throughout the northwest, jumped from a third story window, seriously injured about head and legs.
W. A. Camp, jumped from third story window, internally injured and cut about head.
Miss Crystal, proprietress of lodging house, burned about body and injured from inhaling smoke.

A number of men were experimenting with a gasoline lamp in a saloon on the lower floor of the lodging house, when the lamp exploded, scattering flames in all directions. The building was wooden and before the fire department arrived the flames had eaten through the lower floor and were spreading to the upper stories.

The lodging house contained about 100 guests, none of whom were able to save anything except what they wore. Most of them escaped by jumping from the first and third story windows and it is miraculous that more were not killed. A number were carried out unconscious by the firemen, but so far as known all will recover.

It is not believed that any except the two mentioned perished. The property loss is about $4,000, with no insurance.

HUMANE OFFICER'S REPORT.

To the Officers and Members of the Fort Wayne Human Society—The following is my report for the month of June 1901:

—Human Beings—

Number of cases investigated, 19. Found one destiute family, consisting of father and six children, and reported the same to the trustee. Number of children beaten or abused by a step-mother, 3; number of children neglected by mother, 4; number of children neglected by father, 3; number of men warned who go home drunk and abuse their families, 3; wife beaters, 3. One of them was prosecuted and sent to jail by the police judge. Husbands who do not provide for their families, 3. One man who has a grown-up daughter keeping house for him and caring for two younger children had to be warned for abusing the daughter when he came home drunk. His wife is dead. Number of incorrigible children called to warn, 10. One person was taken to the poor house. One quarrel between neighbors was settled. One organ grinder who said his home was in the state of Iowa, where he was the owner of real estate, was found on Clinton street, playing his organ and sending his 9-year-old girl in every business house to beg money, was ordered out of town and went at once. Judge Louttit's plan to send wife-beaters to jail instead of fining them seems to work all right, and I think there will be fewer cases in the future. Total number of persons warned, 26.

—Animals.—

Number of cases investigated, 13; number of horses unnecessarily beaten, 4; number of horses deprived of proper food, 4; number of horses driven with galled shoulders, 2; number of horses ordered from work, 1; number of horses unfit for further use and killed, 1; number of cows unfit for further use and ordered killed 1; number of cases of cruelty reported and not substantiated, 2; number of persons prosecuted and convicted for beating a horse, 1; total number of persons warned, 11.

L. C. Schlaudroff,
Humane Officer.

Fort Wayne, July 2, 1901.

POPULISTS TO GO IT ALONE.

St. Paul, Minn., July 2.—The city yesterday entertained an Alaskan excursion party, consisting of ex-Senator Marion Butler, of Carolina; ex-Senator R. F. Pettigrew, of South Dakota; Congressman William Sulzer, of New York, and a number of mining experts. The party left for the coast last evening. From Seattle they go to Alaska on a revenue cutter. Ex-Senator Butler, chairman of the populist national committee, said:

"The populist party will go it alone next time we will poll more votes than we ever did before. The main issue will be public ownership—not of everything, understand, but of the natural monopolies. We are not socialists. The populist believes in competition. Let the public own the natural monopolies and then for the rest let it be every man for himself and the devil take the hindmost. All we ask is that there be equality of opportunity.

"The silver question is dead, for the time being at least, and for one I never favored the use of that word silver. All the true populist contends for is money enough to transact business and maintain the equilibrium of prices. I believe that coinage and the supply of money should be regulated by law."

DISPUTED WITH MORMONS.

Terre Haute, Ind., July 2.—The Terre Haute Ministers' association spent the morning listening to a sharp joint debate between Dr. Waterman, of the Congregational church, and the Rev. Mr. Shumaker, a Methodist minister, on one side, and two of the four Mormon missionaries that recently came to the city for a six months' stay. In the end the missionaries went on record as saying that polygamy had not been practiced as part of the religion of the church since 1890. Dr. Waterman contended that it had, and that polygamy is the foundation of the Mormon church.

KRAUSE'S HEADACHE CAPSULES

Were the first headache capsules put on the market. Their immediate success resulted in a host of imitations, containing antipyrine, chloral, morphine and other injurious drugs, purporting to be "just as good." Avoid these imitations and insist on your having Krause's, which speedily cure the most severe cases and leaves no bad after effects. Price 25c. Sold by Dreier & Bro., corner Calhoun and Columbia streets.

REDUCED RATES TO NEW YORK

Commencing July 1st the Nickel Plate road will sell excursion tickets to New York city at reduced rates, with a liberal stop over privilege at Buffalo, thus giving ample time to visit the Pan-American exposition. Tickets may be procured good going and returning via different routes if desired. Write, wire, 'phone or call on nearest agent, or C. A. Asterlin, T. P. A., Fort Wayne, Ind., or R. J. Hamilton, Agent, Fort Wayne, Ind.
18,20,25,27,J2,4,9,11&w4t

NO SUMMER DRESS

Looks quite so stylish as those made by G. Schmidt, merchant tailor, 57 East Berry street. Full line of samples. 27-tf

ARE YOU GOING TO NEW YORK?

Beginning on July 1st the Nickel Plate road will sell excursion tickets to New York city at reduced rates, with a liberal stop off allowed at Buffalo to visit the Pan-American exposition. No excess fares are charged on any of our trains. Tickets may be procured good going and returning via different routes if desired. Write, wire, 'phone or call on nearest agent, or C. A. Asterlin, T. P. A., Fort Wayne, Ind., or R. J. Hamilton, Agent, Fort Wayne, Ind.
18,20,25,27,J2,4,9,11&w4t

Two Trains for Rome City, Commencing Sunday, June 23rd, at 6;30 and 8:30 a. m. Returning leave Rome City at 7:00 p. m. Sunday and 7:00 a. m. Monday.

Cold Storage Suits

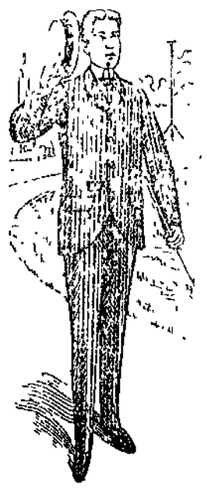

Our summer clothing is so cool and comfortable that you will think when you get into it that you have been put in cold storage.

Old Sol . . .

Has been working overtime lately.

How are you fixed? Are you dressed cool? We've Coats, Suits and Trousers here so thin that the tiniest breeze goes through them.

Summer Trousers of all kinds. Try some of our Cold Storage Clothing.

THE BELL,

18 Calhoun Street.

Buy Your Wedding Presents at....

Scherzinger's Closing Out Sale.

A Few of Our Many Bargains:

Four-piece Tea Sets, $4.50, worth $10.00.
Cake Baskets, $1.50.
Bread Plates, $1.50.
Butter Dishes from $1.00 up.
A fine Eight-day Mantel Clock, $5.00, worth $10.00.
Rogers & Bros.' Berry Spoons, $1.10.
Rogers & Bros.' Cream Ladles, 65c.
Rogers & Bros.'s Teaspoons, $1.25.

My entire stock of Watches, Diamonds, Clocks, Jewelry and Silverware to be sold out regardless of cost in order to retire from business.

P. Sherzinger,

78 Calhoun Street. Established 1865.
Look for Big Sign in Front of Store.

$35 to $50 Buys ...a... **MANSON Bicycle**

IF DEFECTIVE PARTS ARE FOUND IN THE MANSON BICYCLE WE WILL REPLACE THEM ON ALL BICYCLES THIS SEASON

Other Makes $15 to $25
ANY TIRE, SADDLE, GEAR AND BAR.
BICYCLE TIRES $1.50 AND UP. REDUCTION ON BICYCLES IF PAID FOR CASH.
HIGH GRADE SECOND-HAND BICYCLES $3 to $10.

BROSIUS & BROSIUS 31 CLINTON STREET FORT WAYNE, IND.

Flannel Suits for the 4th.

Flannel Coats and Vests in a dozen fancy styles are on show here. They are the nobbiest hot weather clothes that are made.

You will find more styles here than elsewhere---handsomer styles. Prices $7.50 to $10---guaranteed against all competition.

$1 Fancy Shirts.

We sell $1.50 shirts for $1. We mean the grades that sell for $1.50 everywhere under an advertised name. We sell the very same grades for $1 under our name.

Our 50c fancy shirts have two collars and cuffs; some have silk fronts. The nobbiest patterns. The best 50c shirts we know of.

Collars at Cost.

We sell collars at cost here, just for an attraction.

The 4-ply linen collars that cost you 15 cents anywhere else, are sold here for a dime.

No matter whether you ever buy anything else here or not, you are welcome to all of your collars at cost. Select from 25 of the latest styles, for 10 cents per collar.

WOLFF BROTHERS,

CLOTHIERS. 58 CALHOUN ST.

Fair Treatment. ....Honest Goods.

Your Credit —Is Good.

$1.00 PER WEEK PAYMENTS

Easy to Buy Easy to Pay.

Satisfaction ....Guaranteed

OUR GREAT SEMI-ANNUAL CLEARANCE SALE.

If there is ever a time when you want to be cool and comfortable, it is on the FOURTH of JULY---and at this sale, we are going to give everybody a chance to KEEP COOL.

For Men.

What is more comfortable than a BLUE SERGE SUIT. We have them---good ones at $7.98---better ones at $9, $10, $12 and $15---plenty of other kinds.

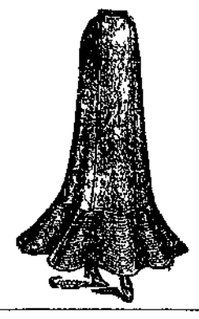

In Ladies' Wear

We are showing a SPLENDID ASSORTMENT of SUMMER SKIRTS and WAISTS, SILK and CLOTH SKIRTS of elegant designs and latest weaves.

. . . . Beautiful Silk Jackets . . . .

Plain, corded and lace trimmed, at about HALF PRICE.

If you have not visited our store, we want you to come, and take advantage of our liberal terms. $1.00 PER WEEK will clothe the whole family. NO NOTES TO SIGN; no red tape here, simply your promise to pay is all we ask. Nowhere else can you do so well.

MENTER ROSENBLOOM & CO., 10---Arcade---10

IN THE JUSTICES' COURTS.

The case of Christian, Mary, William and Henry Rabel for rioting and assaulting Jacob Zuber, were set for trial in France's court today.

Constable Ford went to Eel River township yesterday to arrest Thomas Johnson for public intoxication, and for assaulting Elizabeth Johnson. When he got to where Johnson used to live he found that he had skipped the country and departed for points unknown.

Fred Basheler, of Washington township, arrested for having a fish net in his possession, appaied in Bullermann's court this morning and asked for a continuance. He says he will fight the case and has engaged counsel. The trial will be held next Tuesday.

Catherine Warfield has filed two affidavits against Mack Warfield, charging provoke and profanity. Both parties to the suit are colored.

POLICE NEWS.

Joseph T. Brown, who was arrested Sunday for being drunk too early in the morning and was released on his own recognizance on account of his wife's illness, failed to show up at the afternoon performance yesterday and officers were instructed to bring him in when found. He appeared at the matinee show this morning and was fined $1 and costs. The judge said he would not commit him to jail, but would allow him to pay his fine in weekly or monthly installments as best suited his convenience—but he would have to pay sometime and somehow.

Louis Neran, a lad fifteen years of age, was brought in by Officer Dickson, charged with the larceny of a whip from Fred Tresselt, and on account of the scarcity of talent his case was carried over for the main event at 2 o'clock this afternoon. Young Neran with a companion, a newsboy in the employ of Alter, was passing through the alley next to the Home billiard hall last Sunday and took the whip from Mr. Tresselt's buggy, which was standing in the alley. The theft was reported, but it was not until this morning that Officer Dickson got a cinch clue on the pilferer. In answer to questions propounded by The Sentinel's special judge the prisoner said that he lived at the corner of Coombs and Cochrane streets, and that he was guilty of the charge as preferred. He said that he had been arrested once before in connection with the larceny of a gun, but that he was let go at that time.

The trial of Philip B. Smith, for associating with prostitutes, as charged by his wife, Eliza Smith, has been continued to the matinee tomorrow morning. The cases against all the saloonkeepers arrested yesterday, with the exception of the one against Hollenbeck, have been carried over to the big show on Friday; the saloonkeepers' representative said they would like to have a chance to pay their fines out of Fourth of July money, from which it appears that they expect to keep open house on that day in spite of the law.

The two Syrians who were arrested for begging on Sunday were sent to jail yesterday afternoon for eleven days each. Salem Bashara withdrew his patronage and insisted that it would be cheaper for him to let the newcomers go to jail than for him to stand good for their fines.

ABOUT THE CITY HALL.

The last smallpox card on Taylor street was removed last evening. There are still two cases on Herman street, but both are doing very well and the cards will be taken down in a few days.

Building permits have been issued to Ed Buck, to erect a frame house on Smith street, at a cost of $1,200; to Mary Koehler, brick house on High street, to cost $1,500; to Annie Gotta, brick house on Harmer street, to cost $1,500.

John Rapp, of Arcola, was brought up standing yesterday afternoon in front of the city hall for driving a traction engine over the paved streets of the city, contrary to the ordinance prohibiting such travel. Mr. Kaough, who sold the engine, and Mr. Harr, of Indianapolis, who represents the engine company, were called into the game and after some parleying with the board of works Mr. Rapp was allowed to proceed with his machine, with the understanding that he should strike mud roads as soon as possible. Mr. Harr, for his company, agreed that he would not allow another engine to be unloaded in Fort Wayne unless the purchaser agreed to carry it out of town.

At the board meeting yesterday afternoon the plans for paving Wayne street, from Hanover street to Grant avenue, were approved according to the specifications as outlined in yesterday's Sentinel, and a resolution providing for the work was passed. Mendal Frank asked for the opening of Hayden street, from Francis street to Hanna street, and the matter was referred to the city attorney. The following petitions were granted: For sidewalks on the west side of Garden street, from Taylor street to the alley north of Stophlet street; sidewalks on both sides of Stophlet street, from Garden street to Lavina street; sidewalks on north side of Taylor street, from Garden street to Lavina street. Charles Schreck was granted permission to relay, under private contract, sidewalks at the southwest corner of Ewing and Jefferson streets.

City Attorney Shambaugh was called to the residence of his father, north of Leo, this morning, by a message informing him that the venerable gentleman is seriously ill.

ABOUT THE COURT HOUSE

In the matter of the suit of Moellering vs. Schultz, the report of the receiver was received and approved and the receiver was discharged.

Judge Aiken this morning divorced Frances E. Babcock from Jesse Babcock, and plaintiff was given permission to resume her maiden name, Stackman.

In the foreclosure proceedings of the Tri-State Building and Loan association vs. Alexander Davis, judgment for $689.03 was rendered for the plaintiff.

Morgan & Wright, manufacturers of bicycle tires, were given a judgment against Arlo Himes for $154.

The county commissioners transacted purely routine business today. Tomorrow is bill day.

The board of tax review since yesterday afternoon made the following increases in assessment valuations: Grasser & Brand Brewing company, $275 to $850; Schlitz Brewing company, $450 to $1,200; Fred Helling, no report, fixed at $7.50; Streider & Meyer, $1,445 to $2,000; Henry Rothschild, $2,150 to $3,050; Morris Meyer, $1,025 to $1,500; Jacob Bailer, $100 to $1,500.

The case of William E. Ford vs. the Barber Asphalt company, tried in France's court, in which the plaintiff secured judgment against the Barber people for payment for labor at the rate of 20 cents an hour, has been appealed to the circuit court by the defendants.

Wear Patterson's summer clothing. It's cool.

"THE CRISIS."

We have just received 500 copies of "The Crisis," by Winston Church ill. Publishers' price, $1.50. Special price for a time only, 98c vol.
2t2 THE PEOPLE'S STORE.

THE NICKEL PLATE ROAD Will sell 4th of July excursion tickets on July 3rd and 4th, good returning July 5th inclusive, at one fare for the round trip, good only within distance of 200 miles. Write, wire, 'phone or call on nearest agent, or C. A. Asterlin, T. P. A., Fort Wayne, Ind., or R. J. Hamilton, Agent, Fort Wayne, Ind.
6-11-13-18-20-25-27jy2,w3t

Patterson's clothing store will be open Wednesday evening.

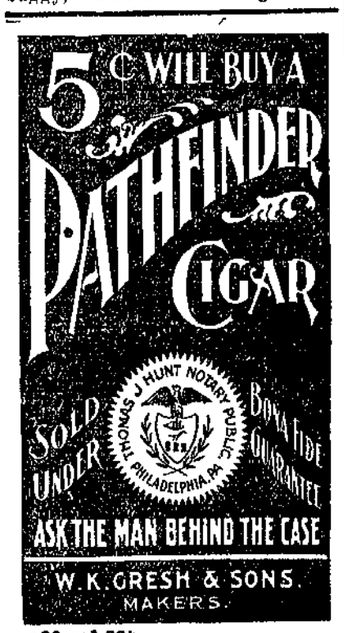

a20-eod-39t

Faces and Facts

St Louis, Mo, Jan. 17, '01.
PEPSIN SYRUP CO,
Monticello, Ill
Gentlemen: I can truthfully say that I have found your Syrup Pepsin to be a most wonderful remedy for stomach troubles and constipation It has advantages over the ordinary methods used it is pleasant to take and gives satisfactory results in a very short time
I shall always feel justified in giving a word of praise for your valuable remedy
MAUDE A TYNER,
838 McLaren Ave.

REV. S. P KLOTZ, PASTOR U. B. CHURCH.
Waterloo, Ind, Sept. 8, '96.
PEPSIN SYRUP CO.,
Dear Sirs: I have been afflicted over twenty years with dyspepsia or sour stomach I have tried different remedies without much benefit Finally I bought a 10-cent trial bottle of Syrup Pepsin and found that it benefited me I am convinced that it will do what it is recommended to do when taken according to directions. I have taken nearly one bottle and feel like a different person
S. P. KLOTZ.

Petersburg, Ind, Oct. 15, '99.
PEPSIN SYRUP CO,
Monticello, Ill.
Gentlemen We enclose a photograph of our baby Ester and are pleased to say she has not tasted a drop of medicine other than Dr Caldwell's Syrup Pepsin for more than a year, and a healthier or happier child cannot be found Our baby had not been well or strong until we began using it. We consider it the best medicine we have ever used and know that our baby owes her good health to your remedy We know others who have tried it that have met with equally good results.
Yours very respectfully,
MRS. C. A TRUCKENMILLER.

Mound City, Kans, Oct. 22, '00
PEPSIN SYRUP CO,
Monticello, Ill.
Dear Sirs: I wish to add my endorsement and recommendation as to the merits of Dr Caldwell's Syrup Pepsin. I have sold it as a druggist, and it always gives satisfaction, and my customers are loud in its praise as a laxative and stomach remedy.
I myself had been troubled with my stomach and, hearing so many of my customers speaking of Syrup Pepsin, I tried it, with the result that it cured my trouble I unhesitatingly recommend Dr Caldwell's Syrup Pepsin as a laxative and stomach remedy.
Yours truly,
J. M. HAWKINS, Druggist

Dr. Caldwell's Syrup Pepsin
and Herb Laxative Compound

a Corrective and not a Cathartic Laxative is positively guaranteed to cure to stay cured Dyspepsia, Indigestion, Constipation, Biliousness, Liver and Kidney Disorders, Malaria—in short all ailments arising from stomach troubles.

50 cent and $1 bottles, it's economy to by the $1 size. Your druggist sells it, but if not we will send a sample FREE.

PEPSIN SYRUP COMPANY, Monticello, Ills., U.S.A.

From Attic to Cellar.

We can furnish your house complete, Furniture, Carpets, Rugs, Curtains, Cooking and Heating Stoves, in fact everything you need in an up-to-date home.

CASH OR CREDIT.

J. Y. Shoaff & Co.,

135 CALHOUN STREET.

PRETTY, ISN'T IT?
BOTH THE GIRL AND THE HAT.

But the low prices we will quote you on first-class Summer Headwear are prettier still. The buyers of up-to-date hats all congregate at our store. We set the pace; others follow. Every style of Straw or Felt Hat that is strictly in it is found here.

Our $2.50 Stiff or Soft Hat is better than any other store's $3 hat.

Golden, The Hatter.

Corner Calhoun & Berry.

WHEN OTHERS FAIL, CONSULT . . . . .

DR. WENGER,
SPECIALIST,

26 years European and American hospital and private practice experience for all Desperate, Chronic, Nervous and Private Diseases of Head, Nose, Throat, Lungs, Liver, Kidney, Stomach, Heart, Bowels, Bladder, Blood, Skin, Eye Ear and Sexual Diseases

Kidney and Urinary weak back, pain in side, abdomen, bladder, sediment in urine, brick dust or white painful urination Bright's disease and all diseases of the bladder.

Private Diseases—Gleet, Gonorhoea, Inflammations, Discharges, Strictures, Weakness of Organs, Syphilis, Hydrocele, Varicocele and kindred troubles quickly restored.

Lost Mankood and all its attending ailments, both young, middle-aged and old men. The awful effects of early indiscretions, producing weakness, nervous debility, night emissions, exhausting drains, pimples, bashfulness, loss of energy and weakness of both body and brain.

Cancers, Tumors, Piles cured without knife or pain.

Do not let timidity or prejudice keep you from calling

OFFICE DAYS:—Thursdays, Fridays and Saturdays.

Sunday hours, 2 to 4 only.

Dr. N. R. Wenger,
126 Calhoun Street,
FORT WAYNE, IND.

THE 4th OF JULY——

Will soon be with us. We have some things in straw hats, flannel suits and madras shirts that are "crackers." The wholesale houses have been making "sky-rocket" advances on summer goods---but we are "Independent" as we anticipated our wants and have just what you want to wear the 4th.

REUBEN S. PATTERSON,

The man who shows you how to keep cool.

Conjugal Union

Married Women

who are desirous of keeping their perfections; that glow and gleam of tinted flesh, undulating hair, perfect figure and sweetly rounded breast, will do well to remember the advantage of a remedy like

MOTHER'S FRIEND

for use during pregnancy.
It is a liniment, pleasing in application and of quick penetrating powers. Stay your hand from

administering nasty drugs internally. You are anxious to have the child as perfect in limb and feature as yourself, and remember that on your condition of mind and body, depends its future happiness.
By its use you may escape morning sickness swelling breasts and any of the usual discomforts of pregnancy. Mother's Friend eases the nerves, relaxes the muscles, and ...tens the abdominal tissues, so that they give with the pressure from the expanding organ.
All druggists keep it. It costs $1 per bottle.
Write us for our free treatise on "Motherhood."

THE BRADFIELD REGULATOR CO.,
ATLANTA, GA.

..THIEME..

THE....
TAILOR.

Fine Suits and Trousers

At Popular Prices.

Suits to order at $18 to $40

Trousers at $5 to $10

Call and examine our stock. No trouble to show goods.

39 E. Columbia St.

+ RED CROSS + PILLS

SAFE, SURE, IMMEDIATE

FOR WOMANS RELIEF

ARE UNEXCELLED FOR THE REMOVAL OF OBSTRUCTIONS OR LONG STANDING AND THE REGULATION OF ALL FEMALE IRREGULARITIES

LADIES

MAILED TO ANY + ADDRESS + IN PLAIN PACKAGES

4 1/00 PER BOX

RED CROSS PILLS ARE PURELY VEGETABLE AND LEAVE NO BAD AFTER EFFECTS. THEY HAVE THE UNQUALIFIED ENDORSEMENT OF EVERY PHYSICIAN FAMILIAR WITH THE FORMULA

ASK YOUR DRUGGIST FOR THE RED CROSS BOOKLET MAILED FREE

VIN DE CINCHONA CO.
DES MOINES, IOWA.

FOR SALE BY DREIER & BRO.,
Cor. Calhoun and Columbia Streets.

FOX TYPEWRITER.

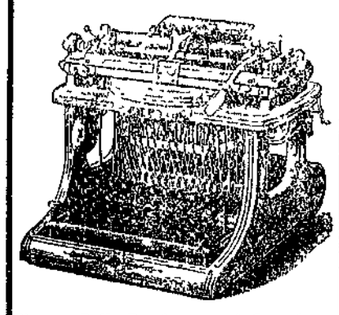

Pleases Both Purchaser and Operator.

Durability
For the Purchaser.
AND
Speed and Ease
For the Operator.

Points of Mechanical Excellence.
Improved Automatic Escapement.
Non-Tilting Carriage.
Adjustable Type Bar Hanger.
Improved Ball Bearing Carriage.
Short and Soft Finger Dip.

WRITE FOR CATALOGUE.

FOX TYPEWRITER CO.,
Grand, Rapids, Mich.
Dealers Wanted.

SHERWOOD MUSIC SCHOOL

Fine Arts Building,
203 Michigan Ave.,

CHICAGO.

William H. Sherwood, Director; W. H. Neidlinger, Vocal; Adolph Rosenbecker, Leon Marx, Violin; Eleanor Sherwood, Harmony. Summer instruction in all branches.

Fall Term Opens Sept. 9th.

CHARLES E. BAKER, Sec'y.
June23-eod-3m

Try The Sentinel Want Column.

NEWS OF THE DIAMOND

STANDING OF THE CLUBS.

	Won.	Lost.	Pct.
Indianapolis	42	18	.700
Grand Rapids	38	25	.603
Wheeling	29	28	.509
Fort Wayne	32	31	.508
Dayton	29	30	.492
Toledo	27	30	.474
Marion	23	38	.377
Columbus	21	41	.339

Fort Wayne left this morning on a little trip abroad, but before going just made it three straight from Toledo, and Pete Daniels was the boy who did the trick yesterday. Pete went in to show them the difference between a Saturday and a Monday, and he showed it up in great shape, the visitors getting but nine hits, three of which he allowed in the ninth inning after the game was safely won. He gave one base on balls and struck out six men, the strikeouts in some instances coming right where a hit would have done some damage. McIntyre started to pitch for Toledo, and although wild all the time did fairly well until the fifth inning, when a base on balls, a wild pitch, three hits and the bunch supported by a job lot of beautiful errors netted five runs for the locals. In the next inning Gilks went in the box and McIntyre took Bobby's place in center. Gilks did very well and showed up McIntyre to the queen's taste, only allowing one hit during the three innings he pitched. The feature of the game was Foutz's home run on an infield hit, so to speak. He popped up a fly to G. Miller, which that gentleman accommodatingly muffed, and then the ball was lost in the tall grass, and before it was found the batsman had trotted clear around. Fuller made a clean home run over the left field fence in the third, and that't what started Mr. McIntyre's balloon. Following is the score:

FORT WAYNE.

	A.B.	R.	H.	P.O.	A.	E.
Nattress, ss.	3	0	0	1	2	2
Bevans, cf..	5	1	0	4	0	0
G. Miller, rf	3	1	0	4	0	1
McCann, lf..	4	3	2	3	0	0
Babb, 3b...	4	2	2	1	2	0
Thornton, 1b	4	1	1	6	1	0
F. Miller, 2b	4	0	1	1	1	1
Fuller, c....	4	1	1	7	2	0
Daniels, p..	3	1	0	0	1	0
Totals ...	34	10	7	27	9	4

TOLEDO.

	A.B.	R.	H.	P.O.	A.	E.
Woodlock, ss	5	1	1	2	4	3
Ganley, lf..	5	0	2	3	0	0
Foutz, 1b...	5	1	0	10	0	1
Graffius, c...	4	0	0	3	0	0
Gilks, cf-p..	4	0	0	1	0	0
Cargo, 3b...	4	1	0	2	0	0
C. Miller, rf	4	1	1	1	0	0
Kane, 2b...	4	1	1	0	3	1
M'I'tyre, p-cf	4	1	4	1	2	0
Totals ...	39	6	9	24	9	5

Innings ..	1	2	3	4	5	6	7	8	9—
Fort Wayne	0	0	1	2	5	0	2	0	*—10
Toledo ...	0	0	0	1	1	0	2	0	2— 6

Earned runs—Fort Wayne, 1; Toledo, 3. Two-base hits—F. Miller, McIntyre. Three-base hits—Ganley, C. Miller, McIntyre. Home run—Fuller. Sacrifice hits—Nattress. Stolen bases—Babb, F. Miller. Innings pitched—McIntyre, 5; Gilks, 3. Base hits made—Off McIntyre, 6; off Gilks, 1. First base on balls—Off McIntyre, 2. Hit by pitched ball—By McIntyre, 1. Struck out—By Daniels, 6; by McIntyre, 2. Wild pitches—McIntyre, Gilks. Passed ball—Fuller. Umpire—Hornung. Time—1:35. Attendance—400.

OTHER ASSOCIATION GAMES

GRAND RAPIDS, 6; COLUMBUS, 5.

Columbus, Ohio, July 2.—Grand Rapids won out in the last half of the ninth yesterday after Columbus had tied the score by a batting rally in their half. Grim's batting and McFarland's work in center were the features. Attendance, 449. Score:

Columbus ..	0	0	1	0	0	0	1	0	3—5
G'd Rapids .	1	0	0	3	0	0	1	0	1—6

Hits—Columbus, 8; Grand Rapids, 11. Errors—Columbus, 4; Grand Rapids, 1. Batteries—Wagner and Zinram; Burns, Bailey and Zalusky.

MARION, 8; WHEELING, 7.

Wheeling, July 2.—Yesterday both Ames and Pfeister were hit hard and in the last half of the fifth Wheeling substituted Frank Killen, just secured from the Homestead, Pa., club. His peculiar delivery was objected to by Beecher, of the Marions, in a most persistent manner, that finally induced Umpire McLaughlin to order him out of the game. Manager Wright refused to comply and the game was given to Wheeling by the score of 9 to 0. Beecher's home run was the batting feature of the game. Score:

Wheeling	1	5	1	0	*				—7
Marion	1	3	2	2	0				—8

Hits—Wheeling, 6; Marion, 8. Errors—Wheeling, 3; Marion, 2. Batteries—Ames, Killen and Fox; Pfeister and Kellner.

INDIANAPOLIS, 10; DAYTON, 2.

Indianapolis, July 2.—Indianapolis registered ten runs off eleven well-bunched hits and three errors yesterday. Dayton could do nothing with Stimmel. Score:

Indian'p'lis	0	1	2	0	3	0	2	2	*—10
Dayton ...	0	0	0	0	0	1	0	0	1— 2

Hits—Indianapolis, 11; Dayton, 7. Errors—Indianapolis, 5; Dayton, 3. Batteries—Stimmel and Byers; Doyle and Cross. Umpire—Mullane. Attendance—300.

NATIONAL LEAGUE.

	Won.	Lost.	Pct.
Pittsburg	32	24	.571
New York	27	21	.562
St. Louis	32	26	.552
Philadelphia	31	20	.544
Brooklyn	30	23	.536
Boston	27	25	.519
Cincinnati	23	31	.426
Chicago	19	40	.322

GAMES YESTERDAY.

Philadelphia, 1; Pittsburg, 0.
Boston, 9-4; Cincinnati, 1-2.
St. Louis, 10; Brooklyn, 8.
New York, 6; Chicago, 4.

GAMES TODAY.

Chicago at New York.
Cincinnati at Boston.
Pittsburg at Philadelphia.
St. Louis at Brooklyn.

AMERICAN LEAGUE.

	Won.	Lost.	Pct.
Chicago	37	20	.649
Boston	31	20	.608
Baltimore	28	20	.583
Detroit	30	26	.536
Washington	25	23	.521
Philadelphia	21	33	.389
Cleveland	20	34	.370
Milwaukee	19	36	.347

GAMES YESTERDAY.

Washington, 13; Philadelphia, 13.
Cleveland, 8; Milwaukee, 5.
Baltimore, 7; Boston, 5.

GAMES TODAY.

Detroit at Chicago.
Cleveland at Milwaukee.
Boston at Baltimore.
Philadelphia at Washington.

SPARKS FROM THE DIAMOND.

Catcher "Tacks" Lattimer has received an excellent offer from the Chicago National league club, and has gone to join the Orphans.

Umpire Dwyer, of the National league staff, is a candidate for mayor of his home town, Geneva, N. Y., with excellent chances of being elected.

The Pennsylvania state league has thrown up the sponge, and is the first of the minor leagues to do so. A number of good youngsters are on the market.

Toledo, Dayton, Grand Rapids and Marion are the Western Association towns who have Fourth of July games. The receipts will be pooled and divided equally among the teams.

Manager Brosier, of Marion, is after Jimmy Slagle, Jimmy Barry and Townsend, released by Philadelphia, and the prospects are that before long there will be several new faces among the Glassblowers.

Fuller's fly over the left field fence was the third made this season, the other two being by Nattress and Mullin. That "amateur battery" is composed of the hardest hitters to be found in the league.

Fort Wayne has won eleven out of the thirteen games of the series on the home grounds just closed, a percentage of .846. We have won eight out of eleven games from Toledo. That's rubbing it into the Mud Hens some.

Seven games intervene between our present standing and second place, and there is every reason to believe that if the boys keep on winning as they have heretofore, we will be there before long. Here's hoping that Grand Rapids will take a tumble.

Beecher, left fielder for Marion, was put out of the game again yesterday for rowdyism. The Marion team is unfortunately, not only for themselves but for the league, acquiring a reputation for rowdyism which the Marion management would do well to remedy.

The new Grand Rapids team, formerly the Louisville team, will play its first game on the new home grounds tomorrow with Indianapolis. It will then be demonstrated whether or not the Furniture City fans will patronize the game with Ellis, the Disturber, out of it. Grand Rapids has a team which is considered by many superior to Indianapolis, and there seems but little probability that the games will not be liberally patronized.

How's This!

We offer One Hundred Dollars Reward for any case of Catarrh that cannot be cured by Hall's Catarrh Cure.
F. J. CHENEY & CO., Props., Toledo, O.
We the undersigned, have known F. J. Cheney for the last 15 years, and believe him perfectly honorable in all business transactions and financially able to carry out any obligations made by their firm.
West & Truax, Wholesale Druggists, Toledo, O.
Welding, Kinnan & Marvin, Wholesale Druggists, Toledo, Ohio.
Hall's Catarrh Cure is taken internally, acting directly upon the blood and mucous surfaces of the system. Price, 75c per bottle. Sold by all Druggists. Testimonials free.
Hall's Family Pills are the best.

THE MARKETS.

Chicago, July 2.—Trading in the board of trade markets was extremely dull today, owing to the heat. Wheat was largely affected by weakness in corn. Sept. opened ⅛c lower to ⅛c higher at 65⅝c to 65⅞c, declined to 65⅜c. Minneapolis and Duluth reported 271 cars against 352 cars a week ago and 96 cars last year.

Local receipts were 73 cars, 11 of contract grade.

On reports of damage to the crop in France, Sept. advanced to 66@1⅛c, where it closed, ¼@⅜c net higher.

Rains in the west and southwest contributed to the weak opening in corn. Sept. opened ⅜@¾c lower at 45⅝c to 45⅞c; rallied to 45⅞@46c and reacted to 45½c. Local receipts were 261 cars, 8 of contract goods.

Later Sept. rose, on general buying, to 47c, where it closed, ⅝@¾c higher.

Oats opened easy with other grains. Sept. opened ⅛@¼c lower at 27⅛c to ¼c and held steady. Receipts were 158 cars.

Heavy receipts of hogs caused a weak opening in provisions. Sept. pork opened 5c lower at $14.70 and dropped to $14.52½. Lard opened 5c lower at $8.62½, while ribs were 2½c lower at $8.10.

THE CLOSE.

Prices at the clos were as follows:

What—July, 64½@⅝c; Sept., 66@⅛c; Oct., 66⅝c.

Corn—July, 45¾c; Sept., 47c.

Oats—July, 27⅜c; Sept., 27¾@⅞c.

Pork—July, $14.32½; Sept., $14.52½; Oct., $14.40.

Lard—July, $8.55; Sept., $8.60; Oct., $8.57½@8.60; Nov., $8.42½@45; Dec., $8.15; Jan., $8.02½.

Ribs—July, $7.97½; Sep., $8.07½; Oct., $8.00; Jan., $7.27½.

Flax—Cash N. W., $1.88; No. 1, $1.88; Sept., $1.40; Oct., $1.37.

BUTTER, CHEESE AND EGGS.

Chicago, July 2.—Butter, steady; creameries, 14½@19c; dairies, 14½@16½c.

Cheese, steady, 9@10c.

Eggs, steady, 11c.

NEW YORK PROVISION MARKET

New York, July 2.—Butter, receipts 14,865 pkgs; creamery, 15@19½c; factory, 12½@15c.

Cheese, receipts 20,331; dull; fancy large, colored, 9c; fancy, large white, 9c; fancy, small colored, 8½c; fancy, small white, 8¼c.

Eggs, receipts 16,242 pkgs; steady; western candled, 13@14c; western, uncandled, 10@12½c.

Sugar, raw, barely steady; fair refining, 3 9-16c; contrifugal, 96 test, 4 7-32c; molasses sugar, 3 5-16c; refined, quiet; crushed, $6.00; powdered, $5.60; granulated, $5.50.

Coffee, dull; No. 7 Rio, 6c.

THE DAY ON WALL STREET

New York, July 2.—Business in stocks started languidly and with only a small attendance on the board. Only a few stocks were traded in, but these showed sharp declines in sympathy with the weeakness in London in which market United States steel had lost ½ before the opening here. First prices here were not down to the London parity, but declines reached about a point in St. Paul, Louisville and Southern Pacific.

Very few prominent stocks were offered at the low prices made at the start and they improved a fraction. Revived reports of the absorbtion of the Minneapolis and St. Paul by the Illinois Central advanced the former stock 1⅜. New York, Chicago and St. Louis common and 2nd pfrd were conspicuously strong as on yesterday and gained 2 and 1 respectively. Other Vanderbilt stocks were a trifle higher in sympathy. Consolidated Gas sold up ¼ and Brooklyn raised a point, while Colorado fuel and gas and electric and Bergen county lost 3¼ each; Minneapolis, St. Paul and Sault Ste Marie pfrd ½ and Republic steel pfrd 1¼. Odd lots were recorded on the tape for the first time since business reached the unprecedented proportions prevailing before the check to such realizing in May.

Speculation was listless, but steady during the second hour. A few wide fluctuations were made by high priced inactive stocks. Lackawanna rising 2¼ and General Electric reacting 2 points. Evansville and Terre Haute moved up 2½, Rubber pfrd and Laclede Gas about a point each and Norfolk and Western declined ¼. The price movement of the active stocks was ⅛ to ¼ per cent. Bonds were weak.

CHICAGO LIVE STOCK.

Chicago, July 2.—Cattle, receipts, 3,500; steers, weak; butchers', slow; Texas, slow to steady; good to prime steers, $5.20@6.25; poor to medium, $4.00@5.10; stockers and feeders, $2.75@4.60; calves, $4.00@6.25; Texas steers, $4.25@5.30; Texas bulls, $2.75@3.75.

Hogs, receipts today, 18,000; tomorrow, 13,000; left over, 5,140. Slow, closing steady. Mixed and butchers', $5.80@6.15; good to choice, heavy, $5.[illegible]20; rough, [illegible] heavy, $5.75@5.87½; light, $5.80@6.07½; bulk of sales, $5.95@6.07½.

USE ALLENS FOOT-EASE.

A powder to be shaken into the shoes. Your feet feel swollen, nervous and hot, and get tired easily. If you have smarting feet or tight shoes try Allen's Foot-Ease. It cools the feet and makes walking easy. Cures swollen, sweating feet, ingrowing nails, blisters and callous spots. Relieves corns and bunions of all pain and gives rest and comfort. Try it today. Sold by all druggists and shoe stores for 25c. Trial package FREE. Address, Allen S. Olmsted, Le Roy, N. Y.

THE MONEY MARKET.

New York, July 2.—Money on call steady at 6 per cent. Prime mercantile paper 4@4½ per cent.; sterling exchange, heavy with actual business in bankers' bills at $4.87½@¾ for demand and at $4.85¼@½ for sixty days. Posted rates, $4.88 and $4.88½. Commercial bills, $4.84½@$5.00. Silver certificates, nominally at 60c. Bar silver, 59½c. Mexican dollars, 47c.

THE BOND MARKET.

New York, July 2.—Government bonds steady.

U. S. refunding 2s, registered	107
U. S. 2s, coupon	107
U. S. 3s, reg. ex int	108
U. S. 3s, coupon	108¾
U. S. 4s registered (new)	139
U. S. 4s coupon (new)	139
U. S. 4s, registered (old)	112½
U. S. 4s coupon (old)	112½
U. S. 5s registered	108¾
U. S. 5s coupon	108¾

Great Running, Pacing and Trotting Races at Centlivre Track July 4th.

Boys' wash pants at Patterson's.

ONE CENT A MILE TO BUFFALO

Via the Nickel Plate road, good going on July 2, 9, 16, 23 and 30th, and returning within three days from date of sale. Write, wire, 'phone or call on nearest agent, or C. A. Asterlin, T. P. A., Ft. Wayne, or R. J. Hamilton, Agent, Ft. Wayne, Ind.

25tu&th10-w5t

Mr. A. V. Powers, foreman of the Paragon Shirt Waist factory laundry, will for the next sixty days, do custom laundering, making a specialty of colored shirts and ladies' shirt waists, collars, cuffs, etc. Collars and Cuffs, 18c per dozen, shirts, 8c. The wagon will call to any part of the city in answer to Home 'Phone 1610. All goods strictly C. O. D. 1-3t

New neckwear just received at Patterson's.

Spend the 4th of July at Rome City. 75c round trip.

Every dealer sells the Eclipse 5c cigar. Ask for the best and he will give it to you.

WABASH EXCURSIONS.

DETROIT AND PUT-IN-BAY every Sunday, $1.60 round trip, via Toledo and steamer. Special train leaves 6:20 a. m.

TOLEDO and return, every Sunday, $1.00. Train leaves 7:30 a. m.

4th, JULY EXCURSIONS, tickets sold July 3 and 4, good returning 5th, one fare for round trip within a radius of two hundred miles.

PAN-AMERICAN EXPOSITION (Buffalo). Coach excursions every Tuesday $7.45 round trip; ten days limit, $10.85 round trip; fifteen days' limit, $13.15 round trip; tourist, good to return until October 31st, $16.00 round trip. On the three latter rates passengers have option of rail or steamer from Toledo.

NATIONAL EDUCATIONAL ASSOCIATION, DETROIT. Round trip tickets $6.11, on sale July 6-7-8, good to return until September 1st. Three trains daily for Detroit. Optional route, all rail or steamer from Toledo.

DENVER, COLORADO SPRINGS OR PUEBLO (Colo.) $31.40 round trip. Tickets on sale July 1st to 9th, inclusive, return limit October 31st. Only one night to these points.

SAN FRANCISCO, CALIFORNIA, EPWORTH LEAGUE MEETING. Round trip rates vary from $54.00 to $63.00. On sale July 5th to 13th, inclusive, return limit August 31st. Variable routes if desired. For further information of any of the above tours call phone No. 6 or apply to

MACKINAC ISLAND AND RETURN, $12.30 via D. & C. steamers. Four trips each week from Toledo, viz.: Monday, Tuesday, Thursday and Saturday. Return limit October 31st. State rooms reserved in advance.

HOME-SEEKERS' EXCURSIONS to points west and southwest. Tickets on sale each first and third Tuesday during months of July, August and September. Return limit twenty-one days. Very low rates.

R. G. THOMPSON,,
6-25tf P. & T. A. Wabash R. R.

Patterson's clothing store will be open Wednesday evening.

Races at Centlivre Track July 4th.

A PUZZLE PICTURE.

HELP THE FARMER AND HIS WIFE FIND THE BOY.

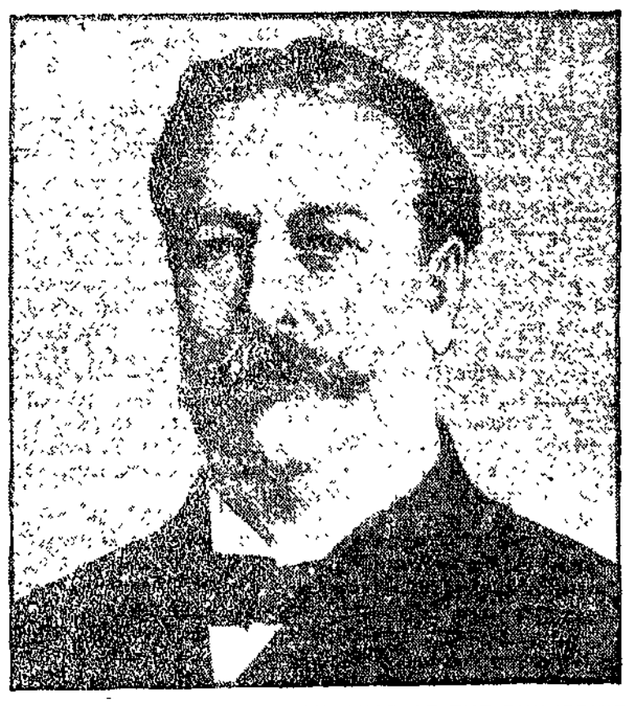

JUDGE WILLIAM H. TAFT, GOVERNOR OF THE PHILIPPINES.

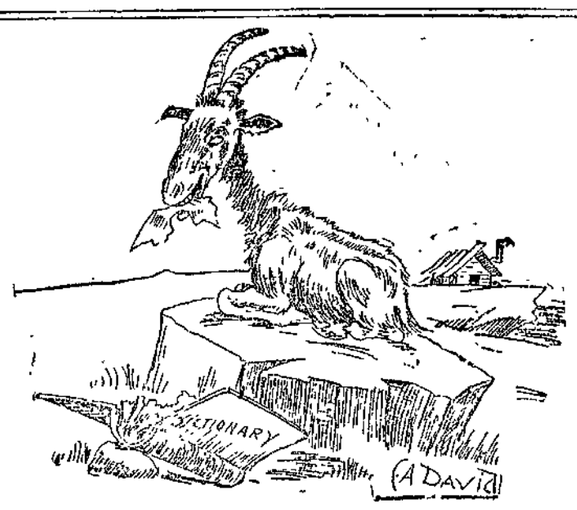

A LITERARY DIGEST.

HOT, ISN'T IT?

But we have everything to keep you cool.

Negligee Shirts, Light Weight Underwear, Summer Ties, Straw Hats, Etc.,

All in the latest styles and patterns, and at the lowest prices.

Wm. Meyer & Bro.,

84 Calhoun Street.

The largest exclusive furniture store in Indiana.

Reliable Furniture.

The incessant movement and progression of this store would be less sensible to you were it not for the contrast of the good of yesterday with the better of today. Our fixed principal of giving you only the highest grade goods emphasizes fairness.

We guarantee the price of everything we sell to be as low as the same article can be bought for elsewhere, and if in a day or week you find the same thing lower elsewhere, make a claim on us and it will be allowed at once.

The Pape Furniture Co

24 TO 30 EAST BERRY ST.

QUALITY & PRICE.

Absolutely Harmless. Cures on the Spot.

BROMO-PEPSIN

"Note the Word Pepsin."

CURES Headache, Sleeplessness, Indigestion, and Nervousness.

All Druggists, 10c, 25c and 50c.

ST. CHARLES HOTEL,
TOLEDO, OHIO.

Make the St. Charles your stopping place when in Toledo. Services the best, on either European or American plan.

E. H. WHITKER AND F. H. CARR,
June 22-Tu-Sat-8t New Managers.

Shoe Excellence

Means not alone superior quality—nor only a low price—but a combination of both. To excel—in the true sense—means better in every way—than obtainable elsewhere.

Queen Quality $3.00 TRADE MARK

Shoes for Women.

We know will fill all these requirements.

Ease, Elegance, Durability, } Queen Quality

Shoes, - - $3.00
Oxfords - - $2.50

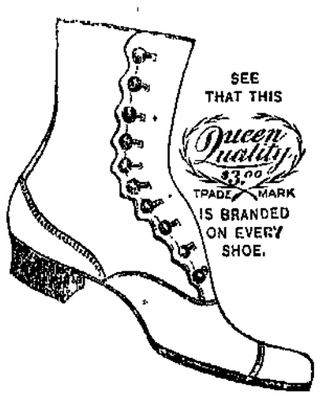

THE PEOPLE'S STORE.

Authorized Sole Agents for Fort Wayne:

Decay of Teeth

Is a constant topic of discussion among dental and medical authorities. Bacteria (germs) are one of the causes of decay in teeth. Our Dr. Brooks Tooth Powder is delightful to use and cleans the teeth thoroughly; prevents decay and imparts a pleasant taste to the mouth.

Price for a large bottle 25c.

RANKE & NUSSBAUM
PHARMACISTS,
88 CALHOUN ST.

Fifteen years' experience. Repairing neatly done. French Clocks a specialty.

SAMUEL S. HALL, JR.,
Jeweler, 107 Calhoun St.
Home phone 362 M.
Residence, Home phone 1624 M.

Dr. Bulson,

Office and Residence, 55 West Wayne Street
FORT WAYNE.
PRACTICE LIMITED TO DISEASES OF
EYE, EAR, NOSE AND THROAT.
GLASSES ADJUSTED

Dr. C. E. Barnett,

Has removed his office to the west rooms
OVER PELLENS & POLSTER'S DRUG STORE.
Office 'Phone—135 Main.
Residence 'Phone—459 Main or 254 Bell.

J. C. Peltier,

Undertaker and Embalmer,

NO. 17 W. WAYNE ST.

THE EDISON PHONOGRAPH.
All the latest Records.
Vocal and Instrumental.
PACKARD MUSIC HOUSE,
120 CALHOUN STREET.
COME IN AND HEAR.

FATALLY INJURED

FRED KRUDOP FALLS BENEATH AN ENGINE.

AN ARM AND A LEG CUT OFF

DIED THREE HOURS AFTER THE ACCIDENT.

INCREASE WORKING HOURS

WILL RUN ALL DEPARTMENTS TEN HOURS.

Fred C. Krudop fell beneath an engine on the Pittsburg road, at East Tolleston, at 8 o'clock this morning and was so badly injured that he died three hours later.

The young man was a brakeman in Frank Hall's crew, which has been temporarily assigned to work train D, hauled by engine 617, with Engineer C. Miller at the throttle. At East Tolleston the engine was backing up and Mr. Krudop attempted to get on the rear of the tank. He missed his hold and fell in such manner that the wheels of the tank passed over him, cutting off his right arm at the shoulder and his left leg between the knee and ankle.

The unfortunate man was picked up by the crew, placed in a caboose and hurried to Valpariso, where surgical aid awaited his coming. His injuries were too severe to give hope for recovery and he died at 11 o'clock.

Fred Krudop was twenty-four years old, single and the son of Mrs. Charlotte Krudop, of 25 West Jefferson street, with whom he made his home. His sisters are Miss Anna M. Krudop and Miss Bertha Krudop, private secretary and stenographer respectively to the Hon. J. M. Robison. Mrs. Krudop and Miss Anna Krudop left for Valparaiso on Pennsylvania train No. 21, at 10:10 o'clock this morning, but the young man died before they reached his side.

The remains will be brought here D, hauleld by engine 617, with En- and the funeral will be held from the house at an hour to be announced later.

Young Krudop was an exemplary man and general favorite with his associates. His sad fate has caused general sorrow in railway and other circles where he is known.

INCREASED WORKING HOURS.

A few weeks ago, in accordance with a practice established many years ago, the working hours for the employes in the Pittsburg shops were reduced for the summer months from ten to nine hours per day. It was thought then that the work could be accomplished upon that schedule, but it increased unexpectedly, and the men are falling behind with it. Instructions were issued this morning to have all the departments of the shops resume the ten hour schedule and to continue it until further orders. Traffic on the road in the summer time is not near as heavy as during the early spring, fall and winter months, but this summer there has been a less marked difference in the volume of business than in the summers of some of the former years and this has created an unexpected demand for power and rolling stock and a corresponding increased demand upon the car and locomotive repair shops.

THEIR FIRST OUTING.

The Electrical Workers' union will give its first excursion and picnic at Rome City on Saturday, July 20. An interesting program will be arranged for the amusement of the members and others who may join them in the excursion. A novel and most interesting feature of the program will be a pole climbing contest, in which several linemen will participate. Another interesting feature will be a contest in putting up electric wires on poles.

TESTS TO BE RESUMED.

The coal and water tests with the tandem compound engine on the eastern division of the Pittsburg, Fort Wayne and Chicago road, which were inaugurated and later postponed several weeks, will be resumed tomorrow. A. C. Davis, A. L. Blake, Harry Fitzpatrick and O. P. Reese, of this city, will conduct the tests and they left this afternoon for Pittsburg for that purpose.

RAILWAYS AS RAIL-MAKERS.

There is not the least unfriendliness toward the steel corporation, the public is assured, in the Pennsylvania railroad's purchase of a steel-rail plant, the advantage of which it will share with four other companies. There is a perfect community of interests and all that sort of thing. At the same time the Pennsylvania railroad and four associated lines can get their rails at cost. Mr. Cassatt's policy is very different from that of Mr. Roberts. The latter never showed any disposition to go into rail-making, or to get rails just as cheap as he could. He was in the habit of conferring with the presidents of the rail-making companies and was always willing to accede to a liberal price. Rail-making was a local industry which Mr. Roberts was desirous of promoting, and, while the Pennsylvania road might pay more for rails than a close bargain would have necessitated, it also hauled their materials to the rail makers and hauled their products to their customers, and was content that their profits should be high. Mr. Cassatt is a rather more aggressive man, and the business of making rails is not so entirely local to the line of the Pennsylvania road as it used to be. The steel corporation may make rails elsewhere. Therefore the Pennsylvania railroad provides itself and its associates with independent facilities for rail supplies.

M. App.

THE LATEST IN—

OXFORDS and SHOES

Turn or Double Deck Soles. . . . . .

M. App,

106 Calhoun St.

RIBS BROKEN BY A FALL.

Boilermaker J. W. Baker, of the Pittsburg shops, sustained a fracture of two of his ribs yesterday afternoon. In getting down from a scaffold at the side of a locomotive, he stepped upon a box and it tipped throwing him down. He struck his side on the edge of the box with the result mentioned. Dr. W. E. Stemen was called and had the injured man taken home, 245 Clay street, where he will probably be confined for awhile.

MR. TAPP GETS CONTRACTS.

As predicted by The Sentinel, Contractor H. W. Tapp, of this city, was the successful bidder upon a big slice of the masonry work the Pennsylvania company has to give out this summer. Mr. Neff, engineer of maintenance of way of the Panhandle, has informed Mr. Tapp that he has been awarded the contract of constructing the masonry for the second track on the Indianapolis division, which includes six bridges between Columbus and Plain City, Ohio, one of them an immense double span structure. Mr. Tapp recently completed the largest arch bridges on the lines west of Pittsburg, the bridge crossing Eel river at Columbia City.

BUFFALO BILL'S ENTERPRISE.

At Cody, a little place in the Big Horn Basin of Wyoming, Buffalo Bill (W. F. Cody)' with General E. V. Sumner (U. S. A., retired) and Colonel Schuyler Crosby of New York, has established "The Cody Military College and International Academy of Rough Riders." The buildings are to be constructed of logs and will contain baths, gymnasiums, reading rooms and library, besides comfortable sleeping apartments; and students will be taught cavalry tactics, rough riding and scouting, besides being given a course in big game hunting. There is no more healthy country in the world than the Cody district, made accessible only recently by an extension of the Burlington railroad, and the charge of $250 for tuition and railroad fare asked by the college for a three months' course is so moderate that to go will be cheaper than staying at home. Three months spent at the Cody college will add ten years to many life. It is a good thing and will grow in popularity.

TRAVEL NORTHWARD.

The movement to the resorts of northern Michigan keeps pace with the rise in temperature and indications now point to the largest travel in that direction of any season in the history of the roads. This is a surprise to the railway officials, who supposed that the bulk of travel would be to Buffalo. No. 5, the northbound Grand Rapids and Indiana train which passed through this city at midnight, had aboard ninety-eight through passengers, taken on south of Richmond. Most of them came from Indianapolis and Cincinnati. No. 3, which leaves this city at 4:20 in the afternoon, is the favorite with Fort Wayne people. Yesterday when it pulled out for the north it had twenty-one passengers for Petoskey.

LAMPS FOR YOKOHOMA.

The Jappanese are becoming good patrons of the American manufacturers ,and particularly those located in Fort Wayne, where bright young "Japs" are sent to receive instructions at the electric works and at the other manufacturing establishments. As a result of these visits by the students and because of the excellence of the machinery built here, many of the products of Fort Wayne shops find their way to Japan. This morning the Fort Wayne Electric company loaded for shipment to Yokohoma thirty arc lamps, with their hoods, for street lighting purposes. These lights are of the latest Wood pattern.

INDUSTRIAL NOTES.

August Parnin has taken a position in the Bass blacksmith shops.

Fred Meyers, of Rhinesmith & Simonson's lumber yards, is sick and off duty.

A. R. Tagtmeyer, of the Pittsburg planing mills, will leave in a few days for Buffalo.

C. O'Rourke, plumber at the Pittsburg shops, has gone into Michigan for a two weeks' sojourn at some summer resort.

H. E. Ettinger, air brake instructor for the Wabash, was in the city today, arranging for bringing the air brake car here in two or three weeks.

The Wabash has issued instructions to have all local freigh trains annulled on the Fourth and other freight traffic suspended as much as possible.

Master Mechanic B. Fitzpatrick, of the Pennsylvania, accompanied his daughter, Miss May Fitzpatrick, upon a shopping expedition to Chicago today.

Edward Leach, son of Assistant Foreman John T. Leach, of the Pittsburg boiler shop, mourns the loss of a valuable and pet bull pup. The canine was probably poisoned.

Some agents in the cities within the territory of the Northern Pacific, the Great Northern and the Chicago, Burlington and Quincy roads, will soon be out of a job. These companies have consolidated their offices in the down town districts of the cities and one man will have charge of them.

Fred Thiebolt, of the warehouse switching crew at the Pittsburg yards, is taking a few days' lay off to look after some private matters.

Engineer W. Beck and Fireman O. J. Glock, of the Pittsburg, are sick. Engineers Charles Lahr, J. H. Stewart and C. F. Sommers are taking a vacation.

According to Dame Rumor, M. Trump, superintendent of transportation of the Pennsylvania railroad, will be appointed assistant to the general manager.

F. X. Miller, Al Throckmorton, James Donohue, H. J. Schmidt and William Hosey, of the Pittsburg shops, are sick and off duty. J. H. Beitzell is off duty by permission.

Senator Flynn and a party of friends will be passengers on Pennsylvania train No. 15 tomorrow morning, en route to the Pacific coast. They have a special Pullman car.

Officials of the freight department of the Pennsylvania lines west are preparing a new book of instructions for freight agents. It will be two months before the book will be ready for distribution.

The Wabash's Toledo-Detroit-Put-in-Bay excursion train, which has been leaving this city Sunday mornings at 6:20 o'clock, will hereafter leave at 6:10 o'clock, ten minutes earlier than present schedule.

George W. Thiebold has been assigned to a regular position in the yards of the Wabash. The resignation of Mr. Grime opened the way for some changes, and Mr. Thiebolt's appointment is one of them.

Thomas Bosworth, an employe in the Grand Trunk shops, has fallen heir to a small fortune, amounting to $15,000, and after working in the shops for many years he will retire and make his home in London.

M. J Grove, the veteran boilermaker at the Pittsburg shops, received a telegram, summoning him to Cleveland, Ohio, last evening. Mrs. Grove has been visiting in that city and it is feared that she has taken sick.

Foreman J. W. McCoy, of the erecting department of the Wabash shops, is handicapped in his work by the sickness of several of his men, included in the list being C. Cramer Charles Magers, A. B. Bristol and C. Lloyd.

Machinist Fred Hilgeman, who was called to Toledo by Foreman Frank Scheid, of the Pennsylvania round house a year ago, is here to spend the Fourth with relatives. He called upon his old friends in the Pittsburg shops this morning.

Engine 147, which was in the Cass wreck last week arrived at the Wabash shops last evening, and will go into the back shops for general repairs. This engine is badly damaged, the only part of her remaining in tact being her boiler.

The Anthony Wayne Manufacturing company has suspended indefinitely nine of its workmen. July and August are dull months at that factory and the present reduction in force is only a repetition of what occurred former summers.

Within the last three years the Santa Fe management has spent $150,000 on reading rooms and has them stocked with over 10,000 volumes. The reading rooms are in charge of Rev. S. C. Busser, an Episcopalian clergyman, whose headquarters are at Los Angeles.

More and more each year Americans are finding out the attractions of our own country, and as they grow to realize the charm of life among the Colorado mountains or in the Yellowstone park the tendency is toward greater travel west instead of east for health and recreation. The railroads, too, are alive to the new conditions and have made lower tourist rates this year than ever before. And then the train time has been vastly improved, so that now it takes only one night on the road between the Atlantic coast and Denver, that is, by using the Burlington's fast train from Chicago.

Rhinesmith & Simonson and the Anthony Wayne Manufacturing company will pay their employes two days ahead of the usual pay day, which is the 5th of each month. On account of the Fourth the men will receive their earnings on the 3rd this month.

Brakeman C. Speidel, who was taking a few days' rest, reported for work on the Pittsburg this morning.

Sickness prevails among the truckmen at the Pittsburg freight house to the extent that it was necessary to reduce the number of gangs this morning, in order that those remaining might have the full quota.

Samuel Clay, of Fort Worth, Tex., who came here a few days ago to visit relatives, has concluded to remain permanently, and this morning he took a position in the machine shop at the Bass works, where he learned the trade a dozen years ago. Mr. Clay was foreman of railway shops in Fort Worth, but he likes Fort Wayne better and makes the sacrifice in salary in order that he may live here.

Pittsburg Engineer E. Blanchard, who has been sick with malarial fever for some time, has rented the Long cottage at Rome City for ten days and with his family moved therein this morning. Mr. Blanchard expects to be restored to health by the sojourn at the resort. The family was accompanied to the resort by Mrs. Blanchard's mother and sister, the latter being Miss Minnie Homsher, a teacher in the city schools of Denver, Col.

OLD MEN.

Thousands of old men who thought their remaining days on earth would be few now bless the day that they commenced the use of this greatest of all strength builders. LINCOLN SEXUAL PILLS will bring about a degree of health and strength for you away beyond the average man of your years, and give you peace and comfort.

Price, $1.00 per box—buy of your druggist or sent by mail on receipt of price, in plain wrapper.

LINCOLN PROPRIETARY CO.,
FORT WAYNE, IND.

FOR SALE BY DREIER & BRO.

E. W. Grove

This signature is on every box of the genuine Laxative Bromo-Quinine Tablets the remedy that cures a cold in one day

A THREE WHEELER.

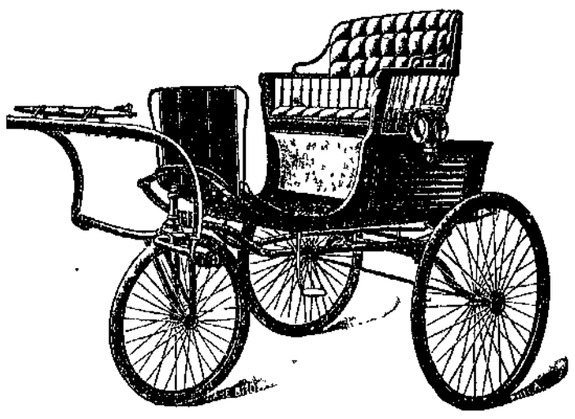

It is built for safety on true mechanical principles. You can't upset it in turning around at any speed. Especially adapted for pleasure driving and for ladies' use.

FOR SALE ONLY BY

WAYNE BUGGY CO.,

54 and 56 E. Columbia St.

Large assortment of OUR OWN warranted work always ready for critical inspection.

SCREEN DOORS AND WINDOWS,

Rubber Hose,
Lowe Bros. Paint,
Washing Machines
and Wringers, and a
Complete Line of Hardware.

H. PFEIFFER & SON,

9 E. Columbia Street.

Phone 484. . . . . .

EXTRAORDINARY BARGAINS

At the Gigantic Closing Out Sale of the James Taft Dry Goods Store---Sale Lasts for Two Weeks.

We have taken an inventory of the stock and find many thousands of dollars worth of desirable Dry Goods here yet. You will find on special sale in the morning:

25 pieces guaranteed Taffetta Silk, 24-in. wide, a $1.50 value, for.... .....74c yard

100 short pieces of fine Taffetta Silk, all colors, a usual $1.00 quality, for ..... 49c yard

50 skirt lengths of fine Wool Dress Goods, price per yard was 75c to $1.00—sale price for skirt pattern now $1.86

25 ladies' tailor-made suits, worth from $10 to $25, sold now at just half.

Wash goods bargains are here in plenty. We are selling them for half the prices asked elsewhere. Pretty styles, fine cloths.

Hosiery and Underwear—Come to Taft's for these—prices are cut in two.

Domestics—

We sell a 7c Muslin for 4½c
We sell a 6c Calico for 4c
We sell a 6c Toweling for..2 3-4c
100 Picture Frames, worth $2.50, now 98c

I. B. POST. - - - 54 Calhoun Street.

-RURODE'S.-

The Day We Celebrate

Is At Hand.

There will be a rushing business here from now until the GLORIOUS FOURTH. To add to your comfort and pleasure we offer some needed things at exceedingly attractive prices.

Shirt Waists.

A fortunate purchase enables us to offer a lot of choice styles in shirt waists at half their regular values. Fine dimity shirt waists in pretty patterns and correct styles, worth $1.00, for 49C EACH

Fine dimity and lawn shirt waists with tucked yoke, trimmed with embroidery insertion, $1.25 value, for 59C EACH

White India linen waists with tucked yoke front and back trimmed with embroidery insertion, special value, $1.00 EACH

White India linen waists with six rows of embroidery insertion in front and cluster tucks in back, $1.25 EACH

A full line of whitie waists with the popular sailor collar, extra values at $1.00, $1.25, $1.50 and $2.25.

Linen crash skirt, trimmed with navy blue duck, $1.00 value, 69C EACH

Linen crash skirts with full flounce trimmed with white pique, $1.38 EACH

Cotton covert cloth skirt in tan, Yale blue and Oxblood, flounced skirt, $1.75 EACH

Shirt waists suits in lawns, dimities, chambrays and linen tissue, your choice of styles worth $5.50, $6.00 and $6.50, for $4.98 EACH

Wash dresses for children from 2 to 14 years, specially priced at 48c, 78c, 98c, $1.25, $1.50 and up to $3.00.

Small Things at Small Prices.

75 pieces all silk ribbons in choice fancy styles, worth 25c a yard, special price, 11C A YARD

50 pieces fine all silk fancy ribbons in Dresden, Persian and Satin stripes, worth 40c a yard, special price, 25C A YARD

Ladies' Swiss embroidered and hemstitched handkerchiefs, slightly imperfect, regular price 25c each, a bargain, 12½C EACH

White lawn ties embroidered with polka dots, 25C EACH

Silk windsor ties in plain colors and fancies, 25C EACH.

Silk mitts in special qualities, at 25c, 35c and 50c.

Belts in the newest styles in leather, and in silk and satin pleating, with stylish buckles, 25c, 50c, 75c and $1.00 EACH

Parasols.

We offer our entire stock of parasols comprising this season's newest and best styles at

GREATLY REDUCED PRICES.

The Rurode Dry Goods Co.

The Cut Rate Shoe Store.

(BULLETIN.)

Ladies' Patent Leather Oxfords in all the latest lasts---in French and Cuban heels, worth up to $3.00 and $4.00--- Cut Rate Price ..... $1.95 and $2.69

130 Calhoun Street,
Between Washington and Jefferson.

A Sanitary Precaution.

....Buy an Outfit of....

Screen Windows and Screen Doors

Of us and keep the flies out of your homes.
All kinds of screen work built to order.

C. C. Schlatter & Co.,

Hardware, Rubber Hose and Lawn Mowers,
38 and 40 E. Columbia St., Fort Wayne, Ind.

True Harmoney of Dress . . .

Is one thing that is constantly studied and thoroughly mastered by the few authorities on tailoring—men with whom tailoring is more of a profession than a business—more of an art than an industry.

We call your attention to our sale of fine Worsted Trousers, which we are now making at $6. The best values in Trouserings we have ever offered. See our window display.

I. Mautner & Co.
52 CALHOUN ST

The Evening Sentinel.

TUESDAY, JULY 2, 1901.

OUR TELEPHONES.

Business Office..... 173
Editorial Rooms..... 650

THE WEATHER.

Chicago, July 2.—Indications for Indiana—Partly cloudy tonight, with probably thunder storms in north portion; Wednesday and probably Thursday partly cloudy with occasional thunder storms; continued warm; prevailing southerly winds.

THE HOTTEST YET.

Following is the record of temperature in Fort Wayne today:

	Degrees
6 a. m.	74
7 a. m.	76
8 a. m.	80
9 a. m.	82
10 a. m.	84
11 a. m.	86
12 m.	90
1 p. m.	92
2 p. m.	95

LOCAL NEWS.

Charles Baker is visiting friends in Flint, Mich.

Mrs. Harry Zumbro left today for a stay of two weeks at Rome City.

Henry Hebler, a driver for the Centlivre brewery, sustained a dislocated shoulder in a fall from his wagon in Blomingdale last evening.

Mr. and Mrs. Charles Thurman, of West Jefferson street, leave Friday for a trip to California and the Yellowstone park. They will be absent about one month.

Mrs. James Ryan and two children, of Toledo, and Mr. and Mrs. Joseph Eber, of Battle Creek, Mich., are the guests of Mr. and Mrs. Harry Minnich, of 498 West Main street.

LARGE SHIPMENT RIPE CURRANTS REDUCED TO 5c QUART.

Fresh Strawberries, 9c qut.
Fresh Black Raspberries, 10c qut.
Lawton Blackberries, 18c qut.
Gooseberries, 4c qut.
Choice Pineapples, 8c each; 95c dozen. This will be our last shipment Pineapples for canning; don't miss the opportunity to lay in your supply.
Extra large Indian River Pines, 15c, 20c and 25c each.
Fine Wax Lemons, 25c dozen.
Fine California Red Plums, Egg Plums, Cherries, Apricots and Peaches.

WHITE FRUIT HOUSE.

Patterson has the straw hat you want. Swell line from 50c to the $5.00 Knox.

FOR TOMORROW.

Berg's Chicago Beef Sausage, Hand Cheese and Dill Pickles. At STRODEL & SON, 13 Harrison St.

WILL CLOSE THE FOURTH.

The White Fruit House will be closed all day Thursday on account of the Fourth.

Little prices and high quality at Patterson's.

The Eclipse sets the pace, others follow a good ways behind. A 10c smoke for a nickel.

Buy your light underwear of Patterson.

STRAWBERRIES AND RED RASPBERRIES FOR THIS AFTERNOON.

Fancy Warsaw Strawberries, 12c qt
Fancy Red Raspberries, 17c qt.
Home-grown Black Raspberries, 12c qt.
Home-grown Wax Beans, 5c qt.
Home-grown Gem Peas, 4c qt.
Large New Potatoes, 30c pk.
Smooth Old Potatoes, 60c bu.
GREATEST GROCERY CO.,
Opp. Postoffice. Phones 315-378.

Don't forget to see the Trotting, Pacing and Running races at Centlivre Track, July 4th.

How they do flock to Patterson's for boys' shirts. Immense line at 50c, 75c and $1.00.

The Epworth League of the Simpson M. E. church will give a lawn social at the residence of R. B. Evans, corner Calhoun and Williams streets, this evening. Ice cream and cake will be served.

Get up in front, join the band and smoke the Eclipse 5c cigar.

Serge coats at Patterson's.

Great Running, Pacing and Trotting Races at Centlivre Track July 4th.

Patterson's clothing store will be open Wednesday evening.

GOES TO GOSHEN.

Very Rev. J. H. Guendling, formerly pastor of the Cathedral, and vicar general under Bishop Rademacher, has been appointed to an important charge at Goshen, Ind., by Bishop Alerding. Father Guendling has been enjoying a vacation of several months in order to completely regain his health, and he assumed charge of the Goshen parish today.

TAKEN TO NORTH MANCHESTER

The remains of Walter Stanley, the Nickel Plate caller who was killed by a Lake Erie and Western train Sunday night, were taken to the former home of the deceased at North Manchester at noon today. The funeral services will be held there.

WILL PREACH TO MUTES.

Rev. Arthur Reineke, of Chicago, missionary to the deaf and dumb, will deliver a sermon in the sign language at St. Paul's Lutheran school hall, on Barr street, Wednesday evening. The invitation is extended to all deaf and dumb to be present.

Buy your straw hat of Patterson.

Come on boys. For a dead sure winner pick the Eclipse. A 10c cigar for 5c.

Trunks, traveling bags and suit cases at Patterson's, in all grades.

Twenty dozen nobby soft shirts received at Patterson's this morning.

EPWORTH LEAGUE CONVENTION

At San Francisco, California. Low rates via the Nickel Plate road, from July 5th and 12th, and good returning until August 31st. Write, wire, 'phone or call on nearest agent or C. A. Asterlin, T. P. A., Fort Wayne Ind., or R. J. Hamilton, agent, Fort Wayne, Ind.

d-may 30-tu-th-13t-w6t

NOTICE.

There will be no picnic in Wiley grove July 4.

2-2t O. A. WILEY.

Flannel suits in all grades at Patterson's.

(B. P. O. E.) ELKS.

Reduced rates via the Nickel Plate road to Milwaukee, Wis., on July 22 and 23. Tickets good returning until July 27, or by deposit until August 10, 1901. Write, wire, 'phone or call on nearest agent, or C. A. Asterlin, T. P. A., Ft. Wayne, Ind., or R. J. Hamilton, Agent, Ft. Wayne, Ind.

27,jy2,4,9,11,16,18,23w3t

Robison Park

ONE WEEK COMMENCING SUNDAY, JUNE 30.

FAIRYLAND ILLUMINATION AND BAND CONCERT.

HIGH CLASS VAUDEVILLE AT THEATRE.

HARRIS & WALTERS.

In Their Original Skit "A Dark Eyed Widow."

BURT C. WESTON,
King of Monologuists.

M'CALE & CAREW,
Presenting Their Funny Travesty "An Irish Lord."

MAUDE KELLEY
In Ballads.

THE GARNELLAS,
In Their Amusing Sketch "My Brother Johnny."

Special car service during this week.

—THE—
Citizens Trust Company,
Cor. Berry and Clinton Sts.
CAPITAL, $200,000.00
3 Per Cent. Interest Paid on Deposits .....
One Dollar
—AND UP.—
LOANS—Made on farm and City property at low rates.

Special U. S. Stamps

Given with every new book given out at the store, 228 Calhoun street, all this week. Please call for them.

New goods of all kinds and choice specials in Circular Page and half-book goods.

THE ALLEN COUNTY LOAN AND SAVINGS ASSOCIATION. Opposite Postoffice.

PAYS 5 Per Cent. Interest on stock
LOANS MONEY
at Low Rates.
Is a friend to rich and poor.
Assets $600,000

WILL GIVE A PICNIC.

St. Peter's Catholic church will hold a picnic July 4 in the school yard, and a feature of the evening program will be a contest for a gold watch between Miss Nora Rinehart and Miss Steib.

FIREWORKS! FIREWORKS!

We have the largest and most complete line of Fireworks in the city, consisting of Colored Triangles, Mines, Floral Bomb Shells, Devil-Amongst-Tailors, Combination Batteries, Surprise Boxes, Humming Birds, Aerial Shells, Mine of Sanccissions, Sky Rockets, Roman Candles, Fire Crackers, Flags and Balloons of all sizes. Blank cartridges, extra loud report, cheaper than they ever were before. At

JOHN TRAUTMAN'S
57 E. Main Street.

The 50c balbriggan underwear at Patterson's is the talk of the town.

Spend the 4th of July at Rome City. 75c round trip.

MONEY TO LOAN

On Real Estate or Personal Security. C. F. Pfeiffer, Rooms 6-7, Bass Block. 2tf

Rent a Kodak, only 25c. Press the button, we do the rest. Beck and O'Brien, Calhoun and Washington. 1-3t

Wear the "Knox" straw hat sold by Patterson.

WATER RENT

Is now due, pay and save discount. 1-3t

FIREWORKS.

All kinds at 15 Harrison St. 26-7t

THIS IS HOT WEATHER.

And no sensible man will allow his dear wife to roast and cook herself to death, when they know that our bread, rolls and cakes are made from the best ingredients obtainable and made just as neat and clean as any housewife can make them. We are operating on the sanitary system, with our latest improved machinery and appliances we are equipped to supply all demands at

HAFFNER'S STAR BAKERY,
103-105 E Lewis Street.

Home phone 883.

Ask your grocer for Haffner's Malt Bread. 6-25-eod-tf

If you have a sick Bike go to 84 Clinton St., to J. D. Lewis, the Bike Doctor. He can help you out.

Mrs. Geo. W. Stilson, formerly of Fort Wayne, has opened her home to Pan-American guests. For terms, etc., address 438 Potomac avenue, Buffalo, N. Y. 29-2-4-6

LAUNDERING CHEAP.

In order to keep our people employed during the summer months we will for the next sixty days launder collars and cuffs for 18c a dozen, shirts for 8c. Our wagon wil call to any part of the city in answer to Home 'Phone 1610. We have no commission wagons out but will give our customers the benefit of commissions paid drivers. All goods strictly C. O. D.

1-3t POWERS LAUNDRY.

The Epworth League of the Simpson M. E. church will give a lawn social at the residence of R. B. Evans, corner Calhoun and Williams streets, Tuesday evening, June 2. Ice cream and cake will be served. 29-2t

Races at Centlivre Track July 4th.

Invisible suspenders make a shirt waist out of any shirt. Patterson sells them at 50 cents a set.

Don't forget to see the Trotting, Pacing and Running races at Centlivre Track, July 4th.

TOO LATE FOR CLASSIFICATION

WANTED — An experienced girl to accompany family to northern Michigan; middle aged party preferred. Inquire 302 W. Washington St. 7-2tf

FOR RENT—Six-room building at 61 Clinton St. Suitable for physician, dentist, real estate or general office purposes. Inquire at 25 Court St. 2-5t

LOST—Black pocket book containing Wabash passes and other papers. Return to H. M. Elliott at Pennsylvania Freight Office, or 105 Barr St. and receive reward.

A MAN THAT WANTS GROUND for building lots will find that I have the choicest plots in the different sections of the city for homes that are convenient to schools, church, street car, etc., on which I will build houses to suit purchasers if desired, and SELL ON EASY TERMS. I have all kinds of real estate for sale or trade, and I can offer many bargains that mean future profit in all kinds of property.

Louis F. Curdes,
PIXLEY-LONG BLOCK.

Why Should We be Your Dentists?

Because our modern methods enable us to do your work without pain.
Because our experienced operators insure you perfect, lasting and beautiful work.
Because our system of buying materials in large quantities enables us to do your work much cheaper than other dentists.
Because our guarantee is backed by largest dental firm in the world.
Because we are incorporated under state laws of Indiana and are permanently located in Fort Wayne.

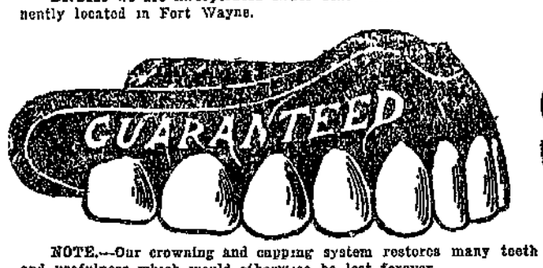

$3

NOTE.—Our crowning and capping system restores many teeth to beauty and usefulness which would otherwise be lost forever.
Bridge work (teeth without plates), which is such a boon to humanity, is something in which we take much pride, as we claim our system to be best.

(NO PAIN) Painless Extraction a Specialty. (NO FRIGHT)

Full set of teeth...
Porcelain crowns..
Gold crowns .....
Bridge work.....
$3
Extracting .....
Examination ..... FREE
Fillings 50c

Hours: 8 a. m. to 8:30 p. m. Sundays 9:30 a. m. to 4 p. m.

UNION PAINLESS DENTISTS
No. 9 East Wayne, Opposite Fruit House.
Ground Floor. No Stairs to Climb. Lady Attendants.
GERMAN SPOKEN.

EXTRA LOUD.

Blank! Blank! Blank!

Cartridges

...AT...

F. M. Smith & Co.,

Phone 204. 22 Calhoun Street.

Attention, Bargain Lovers!

I have made money for others, why not for you? Call and see me about the following property, which I offer for sale:

Eight room house and good sized lot, west end; price $1,700.

Seven-room brick, in good condition, west end; price $1,800.

Ten-room modern house, steam heat, full size lot, asphalt street, alley brick, all clear, west end; price, $6,000.

Six room house in Blomingdale, asphalt pavement, all clear; price, $1,650.

Five-room house, West DeWald, three blocks from Calhoun; price, $1,650.

Seven-room house, full size corner lot, East Creighton avenue, near Hanna; price, $1,500.

Eight room house, new, lot 36x140, on Pontiac, near Lafayette; price, $1,500.

Val. C. Rocholl,
23 Court Street. Phone 49, Main.

Fort Wayne Trust Co.

CAPITAL $200,000.00

CORNER MAIN and COURT STS.

Pays 3 per cent. interest on certificate and book deposits of $1.00 and upwards.

Loans money on farm and city real estate at a low rate of interest, and on easy payments.

OFFICRS:

Henry C. Paul, President.
Samuel M. Foster, Vice President.
Andrew Hoffman 2d Vice Pres.
Charles A. Wilding, Secretary.
William Paul, Ass't. Secretary.

DIRECTORS:

Samuel M. Foster, Charles E. Bash, George W. Fixley, William E. Mossman, Henry C. Paul, Charles A. Wilding, Andrew E. Hoffman, John O. Peters, William J. Vesey, Louis Fox, John B. Rouss, David Studebaker.

Rent a camera for the 4th and take some pictures. Beck & O'Brien, Calhoun and Washington. 1-3t

"If it's a good thing SLAVIN'S have it."

Cherry Stoners.

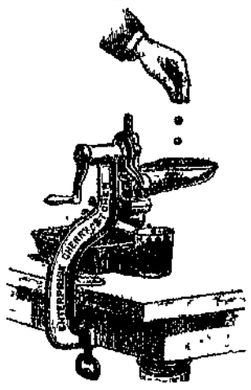

are in demand now. This is the season of the year when the housewife needs one of these great conveniences. Every good housekeeper will appreciate this machine for preserving purposes. We recommend our Cherry Stoner particularly to those desiring rapid work. It can be adjusted by thumb screws to adapt it to the different sizes of cherry stones.

BOTH ... UP-TO-DATE ... STORE

INDICATIONS.

PARTLY CLOUDY; POSSIBLY SHOWERS; WARM.

The Fort Wayne Sentinel

SUGGESTIONS.

One conquers a bad habit more easily today than tomorrow.—Confucius.

ESTABLISHED 1833. FORT WAYNE, IND., TUESDAY, JULY 2, 1901. PRICE TWO CENTS

BUT LITTLE RELIEF IS PROMISED

Weather Bureau Says Heat Wave Will Linger for a While---Terrible Suffering and Death in Many of the Larger Cities.

Washington, July 2.—The weather bureau has issued the following special bulletin:

"There is no present indications of a permanent break in the warm wave, which covers the country generally east of the Rocky mountains. Local rains and thunder storms will furnish temporary relief in the lower lake regions, the upper Ohio valley and in the mountain districts of Pennsylvania, Maryland, West Virginia and Virginia, and there is a possibility that these local rains may occur in limited areas in Atlantic coast states.

"H. E. Williams, Acting Chief."

The terrific heat wave continues general over the entire area of the United States east of the Rocky mountains. In New York, Philadelphia, Pittsburg, Baltimore and other cities of that region the temparature continues deadly. The record of prostrations and fatalities due to heat is appalling. In a few cities, notably in Washington and Boston in the east, and Detroit, Milwaukee and St. Paul in the west, there has been a welcome drop of the mercury. The following table compiled from the Associated Press reports shows the temperature this afternoon and the number of deaths due to heat from midnight to 2 o'clock this afternoon in the principal cities of the country:

	Tem.	Deaths.
Greater New York	98	62
Philadelphia	102	25
St. Louis	95	2
Baltimore	102	4
Washington	85	2
Boston	78	4
Cleveland	87	2
Indianapolis	93	2
Detroit	83	—
Wilmington, Del.	100	3
Pittsburg	92	—
Chicago	92	—
Louisville	92	—
Milwaukee	82	—
Columbus, Ohio	90	—
Kansas City	93	—
Buffalo	75	—
St. Paul	75	—
Cincinnati	93	1

MERCURY CLIMBED UP TO 95 TODAY

The heat record for 1901 in Fort Wayne received another severe jolt today when, without appreciably exerting itself the mercury in the themometer at the gas company's office climbed to 95 degrees at 2 o'clock.

This is two degrees higher than any previous day of the season, and the public sweltering under the tropical heat can only hope that promised showers will bring some measure of relief. Yesterday's high mark was 92 at 3 o'clock. This morning at 6 o'clock 74 degrees were registered, and then began a steady rise of from two to four degrees per hour.

The protracted hot wave is having its effect upon business, and there is a marked disposition to seek the coolest spots to get relief from the sun's bombardment. Last evening there was another general exodus to the parks.

Despite the unusual heat there have been remarkably few prostrations reported, and none of a serious character.

WOULD WELCOME IT.

Speaking of the proposal to close dry goods stores at noon Saturday during the hot months, a well known dry goods merchant said today: "Contrary to what many people think, the early closing would inconvenience but a very small number of people, for in my years of experience in the business I have found that the class of people who do their shopping in the afternoon and evening is not that portion of society known as the 'working class," but the people of independent means who have ample time to do their shopping at other times without any inconvenience to themselves. It has become a habit of a great many people to look over goods without any intention of buying, and it is done seemingly to pass the time, and this is particularly the case on Saturdays, when we are supposed to be busiest. I am heartily in favor of the movement and hope it is a success."

FORMED A LAW PARTNERSHIP.

Hon. Thomas E. Ellison and Hugh G. Keegan have formed a partnership for the practice of law, and the firm name will be Ellison & Keegan. Both are well known members of the legal profession, and the partnership will doubtless be remarkably successful. The partnership agreement went into effect yesterday afternoon, and Mr. Keegan removed his offices from the Bass block to the offices of his partner in the Bank block, which will be retained by the new firm. Mr. Ellison has been a prominent practitioner in this city for many years, and Mr. Keegan is a young attorney of much promise. He was secretary of the republican county central committee last year.

DEMAND FOR CHARLIE WAYNE.

Negotiations are now in progress looking to the engagement of Charlie Wayne for a week's performance at Robison park. Mr. Wayne is a Fort Wayne boy, the son of Mrs. Robert Liggett and he has been a star on the legitimate as well as the vaudeville stage for many years. He spends his vacation in this city every year and yet in spite of his many years' experience he has never appeared before a Fort Wayne audience. He has many, many friends in this city who would be delighted to see him, but have never had an opportunity to do so. The writer saw him once in Pittsburg and once in Boston and can in all candor and truth say that he is one of the most finished comedians it was ever his good fortune to see. That he would prove a drawing attraction here at his own home, goes without saying.

SURPRISED THE GUESTS.

A very romantic and surprising wedding ceremony occurred at the farm home of Mr. and Mrs. Porter, about two miles out from Decatur, Ind., last Sunday evening. A number of acquaintances and relatives of the Porters had assembled at the home of that couple for the purpose of celebrating their wedding anniversary, and among the guests were Miss Maude Moore, of Fort Wayne, and Mr. Isaiah Shuman, of Paulding, Ohio. Just before the guests took their seat at the banquet table Miss Moore and Mr. Shuman followed a minister into the room and they were married. The affair was a complete surprise to even the most intimate relatives and friends of the bride and groom. Mrs. Shuman is in the city at present, making ready for housekeeping at Decatur, where they will reside in the future. Mr. Shuman is in Paulding, closing up some business affairs there preparatory to the removal to Decatur, which will take place the latter part of the week. News of the wedding was brought here by a gentleman who witnessed the ceremony.

SENATOR JAMES KYLE DEAD

EXPIRES AT ABERDEEN, S. D., AFTER SHORT ILLNESS.

Until Last Hours of His Life Hopes Entertained for His Recovery —Prominent Politician.

Aberdeen, S. D., July 2.—Senator James Kyle died at 6 o'clock last evening after an illness of ten days' duration. He had rallied to quite an extent from his first attack and hopes were entertained for his recovery, although at no time was he considered wholly out of danger by his physicians. Symptoms of Bright's disease developed and on Sunday his condition was less favorable. Sunday night he grew rapidly worse and Monday morning all hope was given up, his death being only a question of a few hours.

His wife is prostrated with grief and inconsolable. They have two children, a daughter, Ethelwyn, about fifteen years old, and a baby boy.

The city is in mourning over the loss that has fallen upon it. Senator Kyle was highly esteemed.

James Henderson Kyle was born near Xenia, Ohio, February 24, 1854. He entered the University of Illinois in 1871, taking a course in civil engineering; entered Oberlin college in 1873 and was graduated from the classical course in 1878. He prepared for admission to the bar, but afterwards entered Western theological seminary at Allegheny, Pa., graduating in 1882. During that time he was teacher of engineering and mathematics and subsequently engaged for several years in educational and ministerial work in Utah and South Dakota.

At the time he entered political life he was financial secretary of Yankton college, Yankton, S. D. He was elected to the state senate as an independent in 1890, and in 1891 was elected to the United States senate to succeed Gideon C. Moody. He took his seat March 4, 1891, and served ever since, having been re-elected in 1897. His present term would not have expired until 1903.

TO ATTEND FUNERAL.

Washington, July 2.—The following committees have been appointed on behalf of the senate and house of representatives to attend the funeral of Senator Kyle at his late home at Aberdeen, S. D.:

Senators—Gamble, Hansbrough, McCumber, Nelson, Clarke of Montana, Gibson, Penrose, Mallory, Daniel, Bard, Dolliver, Heitfeld and Harris.

Representatives—Burke and Martin, of South Dakota; Marshall, North Dakota; Edwards, Montana; Tawney, McCleary, Heatwole, Steven, Fletcher, Morris and Eddy, of Minnesota.

Sergeant-at-Arms Ransdell has been notified that the funeral will take place Thursday afternoon, which renders it impossible for an official representative of the senate to reach there in time for the ceremony.

On that account Col. A. D. Tinsley, Senator Kyle's private secretary, has been requested to act as the official representative of the senate.

CAUGHT BY ELECTRIC FAN.

H. M. Metzger's right hand came in contact with an electric fan on Monday, and the little finger was painfully cut, so that three stitches were necessary to close the wound. The fan was badly broken in the mix-up.

Charles Abel, a prominent Garrett cigarmaker, is in the city.

A BOY MURDERER

MUNCIE YOUTH SLAYS WOMAN WITH REVOLVER.

DEED DONE IN COLD BLOOD

TRAGEDY FOLLOWED QUARREL WITH VICTIM.

WOMAN DARED HIM TO SHOOT

BOY'S NAME DRISCOLL AND HE IS IN JAIL.

Muncie, Ind., July 2.—Mrs. Minnie McCall, twenty-two years old, was shot and killed about 3:15 o'clock yesterday afternoon by Walter Driscoll, the seventeen-yer-old son of Mrs. Mablon Martin. The McCall woman was separated from her husband, and came here with the Martin family from Matthews about three weeks ago. Yesterday afternoon she was drinking beer in her room and wanted the boy to go for more, but he refused. She threw a couple of glasses at him, breaking them on his head. The boy ran out the back door and around the house. He entered the front door went to his mother's room and secured a revolver which she had previously taken away from him. She tried to secure it again, and while they were struggling over its possession the McCall woman entered the room and dared him to shoot her. The boy broke away from his mother and fired twice shooting his victim through the head. She died instantly.

The boy, accompanied by his fourteen-year-old brother left town, and the police were temporarily thrown off the scent by Mrs. Martin, who said she had heard Mrs. McCall threaten to kill herself, but paid no attention to the matter till she heard the shot. The appearance of the room, however, indicated a struggle and the police, learning that the boys had hurriedly left town, followed them and arrested them near Burlington. They were brought here and the older one confessed, his story being corroborated by his brother. The youthful murder has served two terms in the reform school, and was released but a few weeks ago. The Martins are being held as witnesses.

A TRIO OF MISHAPS.

Three employes of the Pennsylvania company were victims of accidents today. Ed Buck, employed in the planing mills, got his right hand caught in some machinery and the palm was badly lascerated. John Young sustained a fall at the round house and his back was painfully injured. R. Hartnett, a machinist, sustained a fracture of the index finger of the right hand. Dr. W. E. Stemen attended the unfortunate men.

ASSOCIATED CHARITIES.

The month of June at the office of the Associated Charities, was not an especially busy one, yet the register shows a total of twenty-three applicants at the office. For probably the first time in the history of the local association not a single transient is on the list of the applications. It is known that several such were directed to the office but none called. This is another striking demonstration of the statement so frequently made that the stranger who begs from door to door are for the most part impostors or persons who prefer to get their living from others rather than earn it for themselves. Aid was secured for the needy applicants through the Relief Union, the trustees, the Lakeside Aid society, the Visiting Nuse League, and private persons. Temporary employment was secured for three persons and a permanent position for one. The applications represented a total of 131 persons, 88 children and 43 adults.

LEAVES HIS WIFE PENNILESS.

New York, July 2.—Frederick C. Dexter, a lawyer and notary in Manhattan and a well-known real estate operator in Broklyn, has disappeared after having in twelve years lost a fortune of $125,000 belonging to his wife and an equal amount the property of clients. His wife, who was Miss Maud Vail, is now living in straitened circumstances with her two children in a small flat and no word has come to her from her husband since he left her two weeks ago.

Dexter has not only lost his wife's fortune but he has seriously involved a house at 77 Remsen street, bequeathed to his two children, with a life interest to his wife. He also has used money on which his wife and children depended as a last resort, $12,000 paid to Mrs. Dexter by the insurance companies after his house in Dyker Heights, which stood in her name, burned down.

COW DROWNED HERSELF.

A cow belonging to Chas. Lorenz was tethered on the commons abutting on Aboite street, close to a ditch. The animal, probably in trying to get a drink, got the rope tangled about her horns and legs in such a manner that she fell headforemost into the ditch, into less than a foot of water, and being unable to extract herself was drowned.

MONEY TURNED OVER.

Lieutenant Lapp and Officer Pappert, of the police force, have turned over to Mrs. Madden, wife of the late Officer Madden, the sum of $511.85, realized from the policemen's excursion to Rome City. Mrs. Madden gave a letter which will be read to the members of the day and night forces, expressing her gratitude for the gift.

WILL CLOSE AT 5 P. M.

The Tri-State Building and Loan association and the trust companies of this city have adopted a rule to close at 5 o'clock p. m. until September 1st.

WRECK AT NEW CASTLE.

New Castle, Pa., July 2.—The morning passenger train southbound from Oil City, Pa., on the W., N. Y. and P. branch of the Pennsylvania, ran into two cars loaded with limestone, which had bee left standing on the tracks, two miles north of this city, at 10 o'clock this morning, wrecking the train. Two passengers and five trainmen sustained more or less serious injuries and many others were bruised. On the train with a funeral party were Hon. Henry Robinson, distributing clerk of the house of representative at Washington, and Dr. E. D. Snell, of Mercer, Pa., who took care of the injured until the physicians arrived.

WILL RETURN TO WORK.

Reading, Pa., July 2.—The Reading railway striking shop hands today ratified the agreement between Chairman Boscher and President Baer, and it was decided to return to work on Friday morning. Over 1,200 men were present at the meeting.

MARRIAGE LICENSES.

Francis E. Blody and Rosy Ketcher.

LOCAL LINES.

A. B. White left today over the Wabash for Buffalo.

Miss Lilliam France left for Chicago today to visit indefinitely.

Arthur Rothschild has returned from Buffalo and other eastern cities.

Rufus Gillespie, who has been visiting friends in the city, returned to his home in Kalamazoo yesterday.

Miss Ava Fordhom was pleasantly surprised by a party of friends Saturday night in honor of her birthday anniversary.

The Epworth League of Trinity M. E. church will give an ice cream social this evening on the church lawn, Fourth and Cass streets.

Mr. and Mrs. Josiah Sanders, who have been the guests of Mr. and Mrs. J. N. Pfeiffer, at whose home they were united in marriage Sunday, have left for their home in Angola.

The regular meeting of the women's Hope hospital committee will be held in the parlors of the hospital on Wednesday afternoon at 4 o'clock.

The Baptist choir gave a reception last evening to members and friends. Music and recitations were given by members and refreshments were served.

Mrs. Andy Smith and Mrs. W. W. Sherrick, of West Butler street, entertained Saturday evening in honor of Mr. and Mrs. C. M. Leech, of Lima, Ohio.

The ladies of the New Century club are holding their regular meeting this afternoon at Robison park. At 6 o'clock the ladies will sit down to a sumptuous repast served by Caterer Purcell.

Miss Goldie Petrington, of Peru, who has been in the city for several months studying music, has returned home to spend the summer. She has been the guest of Mr. and Mrs. John Casey, of 38 East Williams street.

William Rable, who has figured in police circles recently, is not the William Rable of the Pennsylvania railroad service in this city. The similarity of names proves embarrassing to the latter, who is a gentleman of good repute.

At 3 o'clock this afternoon Officer Pappert made a raid upon the rooms at 34 East Columbia street and arrested the proprietor, William Menkewisch, Minnie Smith, Maude Jones and Mabel Young. The prisoners are receiving trial in Judge Louttit's court as The Sentinel goes to press.

SOME GOSSIP OF SETTLEMENT

Big Steel Strike Has Not Yet Gone Beyond the Stage of Compromise---More Firms Sign the Association Scale.

Pittsburg, Pa., July 2.—The second day of the strike of the sheet steel and steel hoop workers of the Amalgamated association opened without interesting or exciting features. It was evident that neither side anticipated early developments, as there was no unusual activity about the combine offices and the utmost quiet prevailed at the headquarters of the workers. As President Shaffer remarked, the conditions of the present strike were peculiar and no decided results were expected for ten days or two weeks.

By that time the manufacturers, having all necessary repairs at their mills completed, would be anxious to resume operations. The struggle will be then begun in earnest.

The belief is quite general, however, that the real test will not come until the close of the hot weather and the general resumption of business in the early fall, and in the meantime it is thought that the conflicting interests will see their way clear to recede from their present positions. That President Shaffer, of the Amalgamated association, is preparing for the rainy day which may come if the strike is prolonged indefinitely is evident from the circular mailed to the association lodges today.

The circular directs the lodge to lay assessments upon their members, the money to be used for the relief of such members of the association as might be out of work. The money collected by these assessments of the lodges will be forwarded to Pittsburg, where it will be placed in the general fund of the association. The latter has for years been creating a strike fund, systematically and methodically.

This fund is said now to amount to between $200,000 and $300,000.

The combine officials do not appear to be worrying over the situation and say they do not recognize a condition of a strike as yet. Some of the officers intimate that there may be renewal of negotiations at any time and a settlement effected.

In outside circles the belief is growing that the strike will be called off before it gets fairly well under way. Outside the combine plants there is little apprehension over the situation. Among the independent companies in Pittsburg who have closed down, but who are ready to sign, are:

Zug & Co., limited, will sign; the Pittsburg Forge and Iron company, who are satisfied to grant the men's demands; A. M. Byers & Co., of the southside, at present closed for repairs, but ready to sign the scale whenever the committees waits upon them, and Brown & Co., who are closed for repairs.

THE SECOND VICTIM OF ACCIDENT DIES

Death claimed the second victim of the accident at the Bayer building, when Robert Beuchel passed away at Hope hospital at 1 o'clock this afternoon. Beuchel was one of the carpenters who fell a distance of thirty feet by the breaking of a scaffold on Wednesday of last week. His companion, Charles J. Dinkel, died at noon Saturday, and before his funeral services had been held this afternoon his fellow workman had gone from earth.

Beuchel's death was directly due to the fracture of the spine received in his terrible fall. Not only was the spine broken, but there was a fracture of one ankle and an arm in addition to a dislocation of one knee. Despite the extent of the injuries, Beuchel displayed remarkable vitality, and while the srious character of his injuries was fully realized, his condition continued favorable and seemed to offer hope for his ultimate recovery.

Monday night, at 11 o'clock, however, there was a pronounced change for the worse. The inflammation from the injury to the spine gradually spread until it reached the patient's brain, and it was seen that his case was hopeless. During the latter part of the night and early morning he sank gradually, but retained consciousness until within an hour previous to his death.

Beuchel was about 32 years of age, and resided on South Hanna street. He leaves a widow and several children, who were with him at the hospital when death came today.

The remains were removed to the undertaking parlors of Schrone & Veith, where a post mortem examination will be held tomorrow morning.

EXPLOSION WRECKS BUILDING.

Garrett, Ind., July 2.—About 10 o'clock last night the two-story Odd Fellows' hall was practically destroyed by an explosion. The lower floor was occupied by Teeters & Little, hardware, and the upper story by the Odd Fellows. The building caught fire from the gasoline plant and the flash frightened the proprietor and several other men from the store. They stood on the sidewalk. The gasoline tank exploded, destroying the building and throwing debris on the men in front. The injured:

A. F. Halter, druggist.
Samuel Teeters.
A. J. Little.
Frank New.
W. A. Miller.

All were seriously cut about the head and face and four or five others suffered painful injuries. The loss is $7,000.

Miss Ruby Boyd, of Leavenworth, Kan., arrived in the city last evening and is the guest of Dr. and Mrs. W. E. Stemen.

AFTER MORE TELEPHONE LINES.

National Company Negotiating to Enlarge its Allen County System---May Purchase Part of New Haven Company's Property.

Within a few days it is expected that the National Telephone and Telegraph company will acquire the ownership of several miles of additional telephone lines in Allen county.

It is known that the New Haven Telephone company has made a proposition to sell to the National company its uncompleted line connecting Woodburn and Gar Creek with New Haven, and the directors of the National company held a meeting Monday afternoon at the offices of the Home Telephone company to consider the proposition.

The price put upon the property is not given out, but Messrs. W. L. Moellering, G. F. Trier and W. A. Bohn were yesterday named as a committee to go over the line and inspect it, and were empowered to either accept the proposition or turn it down, as might seem best to them. The line is about thirteen miles in length, and the offer includes franchise, material and labor already expended upon it. The New Haven company began the work of building at Woodburn, and poles and crossarms are up, but very little wire is strung.

If the purchase is made, it is the intention of the National company to extend the line to Maysville, and the company will then have lines into all the more important villages in the county.

It was also determined at Monday's meeting to erect a loop from the Van Wert line to Maples, two and one-half miles in length. This will be done at once.

PROBING MYSTERY IN A DEATH

Coroner's Inquiry Into Manner in Which Walter Stanley Was Killed---Friends of the Dead Man Suspect Foul Play.

Friends of Walter Stanley, the Nickel Plate caller, whose mangled remains were found on the tracks of the Lake Erie and Western railway at an early hour Monday morning, are inclined to the belief that the unfortunate man came to his death by foul play. The police department officers who have been making an investigation do not credit this theory, and Coroner Barnett declines to give an opinion until he has completed the inquest which is now under way.

The taking of evidence began last evening, and Engineer Granston, who was pulling the Lake Erie excursion train which ran over the body, says the man was surely not standing on the tracks when he was struck. Both engineer and fireman say they saw an object between the rails, which appeared to be a bundle of paper, and that when the train reached the depot a number of scraps of paper were found in the machinery of the engine.

As substantiating the theory that Stanley may have been assaulted and placed upon the tracks, it is pointed out that the body was lying wholly within the rails and directly across the track, a position which would hardly have been assumed in an accidental fall. The fact that Stanley's watch and money were both missing is not regarded as significant, as it has been learned that he had left his watch at home, and persons who were with him earlier in the evening assert that he had no money.

Coroner Barnett has ascertained Stanley's whereabouts during the evening and up until about half an hour before his body was found upon the tracks. The coroner also states that evidence shows Stanley to have been drinking somewhat. Additional witnesses are to be examined and none of those who have already testified have yet been dismissed. The investigation is to be carried forward to completion, and Dr. Barnett stated today that a verdict would hardly be rendered for several days.

Superintendent Gorsline says that in the course of the investigation of Stanley's death the murder theory never once entered his mind, and at the sheriff's office the same statement is made. Some peculiar circumstances were shown up, but none upon which, in their opinion, a murder theory could be based.

A CASE OF IT.

MANY MORE LIKE IT IN FORT WAYNE.

The following case is but one of many similar occuring daily in Fort Wayne. It is an easy matter to verify its correctness. Surely you cannot ask for better proof than such conclusive evidence.

Mrs. Adolph Felt, of No. 12 Caroline street, says: "Before I took Doan's Kidney Pills, sold at Meyer Bros. & Co.'s drug store, I was afflicted with kidney trouble so that I could hardly attend to my household work, and when I did a little more than usual my back ached so I could hardly stand it. Once a week I was sure to be used up with sick headache and sometimes oftener. I tried other remedies before I did Doan's Kidney Pills, but the kidney trouble stuck right to me. Shortly after I commenced the treatment the backache and headaches disappeared and I have had no return of them since."

For sale by all dealers. Price 50 cents. Foster-Millburn Co., Buffalo, N. Y., sole agents for the U. S.

Remember the name—Doan's—and take no substitute.

You Need Money
WE HAVE IT.

$10. $15. $25. $75
Or any amount you may want on your piano, household goods, horses and wagons and other like security, in fact we loan on all kinds of personal property. Everything is left in your possession and you have the use of both money and goods. All our dealings are confidential, upright and courteous. Persons momentarily embarrassed who wish above everything else to avoid publicity are the ones we desire especially to serve. You can have from one month to one year to pay it in and our payments are so small that any one can meet them. You will save money by dealing with us as our rates are the lowest and terms easiest. It will cost you nothing to get our rates.

Indiana Mortgage Loan Co.,
Room 8, Arcade, upstairs. Home 'phone 895.
Open Saturday evenings from 7 to 8:30.

Money to Loan to Salaried People.

Salaried people holding permanent positions with responsible and well-established concerns or corporations can get money on their own name without endorsement. No publicity.
Loans also made on furniture, pianos, etc.
Better terms and rates than elsewhere.
Room 8, Arcade, upstairs. Home 'phone 895.
Open Saturday nights from 7 to 8:30.

F. J. Zimmerly & Co.,

PLUMBING,
STEAM AND
GAS FITTING,
ELECTRIC WIRING.
GAS AND ELECTRIC FIXTURES.
No. 141 Calhoun Street.
'Phone 207.

DR. S. H. HAVICE.
EYE, EAR, NOSE AND THROAT
SURGEON.
26 W. WAYNE ST.
GLASSES ADJUSTED.
Office hours:—8:30 to 12 m. and 1 to 4 p. m.

SUMMER RESORTS ON THE
G. R. & I.
"The Fishing Line."

The Passenger Department of the Grand Rapids & Indiana Railway has issued a 96-page booklet, entitled "Michigan in Summer," that contains 250 pictures of resorts in Northern Michigan. Interesting information is given about these popular resorts:
PETOSKEY MACKINAC ISLAND
BAY VIEW TRAVERSE CITY
HARBOR SPRINGS NEAHTAWANTA
HARBOR POINT ONEKA
WEQUETONSING NORTHPORT
ROARING BROOK NORTHPORT POINT
EMMET BEACH EDGEWOOD
WALLOON LAKE AND OTHER POINTS
It contains a list of hotels and boarding houses in Northern Michigan, with their rates by the day and week, and passenger fares from the principal points in the Middle West.
This booklet will be sent free upon request to O. L. LOCKWOOD, General Passenger and Ticket Agent, Grand Rapids, Mich.
The summer train schedule goes into effect June 30. Time cards and full information regarding connections, the "Northland Express" with cafe car service, will be sent, and assistance given to plan a comfortable trip via the
Grand Rapids & Indiana R'y.

WE ARE CUTTING
And will continue to cut, saving you 25 cents on the dollar on all goods sold in a first-class drug store.
RHOADS, 97 Broadway.

SCHOOL FUND EARNS $1,653.96

TREASURER ROCKHILL MAKES REPORT OF INTEREST.

Handsome Profit for the Year is Added to Library Fund—Will Make Report Each Year.

Complying with pledges made at the time of his election, Treasurer W. W. Rockhill, of the school board, has made his first annual report of interest earned by the city school funds, and the substantial sum of $1,653.96 from this source has been added to the library fund. Mr. Rockhill's report is as follows:

"Fort Wayne, Ind., July 1, 1901.—To the Public: I beg to submit the following report of the amounts received by me as interest on the school funds during the year ending July 1, 1901:

July 1, 1900, balance.....	
Sept. 27, 1900, interest...$	25 00
Oct. 6, 1900, interest....	188 33
Oct. 30, 1900, interest...	12 50
Oct. 31, 1900, interest....	72 22
Nov. 14, 1900, interest...	10 27
Nov. 27, 1900, interest...	180 54
Dec. 12, 1900, interest...	9 50
Dec. 21, 1900, interest....	104 00
Dec. 24, 1900, interest....	43 60
Jan. 1, 1901, interest on interest	3 36
Jan. 7, 1901, interest....	35 19
Jan. 31, 1901, interest...	89 80
March 5, 1901, interest...	309 64
March 27, 1901, interest..	173 60
April 2, 1901, interest...	57 63
April 26, 1901, interest...	11 25
July 1, 1901, interest....	298 90
July 1, 1901, interest on interest	28 63
Total	$1,653 96

"The above amount has been turned over to the treasurer of the board of school trustees and by him credited to the library fund.

"A report similar in form to the above will be submitted annually so long as I remain treasurer of the school board.

"Respectfully submitted,
"W. W. Rockhill."

IN PREVIOUS YEARS.

S. M. Foster, while treasurer of the school board, reported interest earnings for the fiscal year ending July 1, 1897, amounting to $1,637.09. Like Mr. Rockhill, he had no balance in the interest fund to begin with.

For the fiscal year ending June 30, 1898, Mr. Foster reported interest earnings amounting to $1,733.25. He also reported $126.49 interest earned on the interest fund accumulated during his first term.

For the two years Dr. Boswell was terasurer of the board, he only reported interest earnings amounting to $1,683.30, less than Mr. Foster reported for his second year and less than $30 more than Mr. Rockhill reports for his first year.

NOTICE TO CITIZENS AND WATER CONSUMRS.

I am informed that this city is bordering on a water panic and that nearly as much water is consumed at night as during the day time and that therefore it is impossible to keep up the supply unless consumers will obey the law.

This city will be without a sufficient supply of water within twenty-four hours, and the reservoir, if entirely drained, is liable to collapse. This is the truth and written as a warning to all to help the administration in its efforts to prevent a water famine during the summer until a full supply can be had. The auxiliary supply pipe from the canal, which has heretofore been used in case of an emergency, has been cut off by order of the council so that no water can be had from that source under any circumstances.

I give this notice in all sincerely as a warning against any panic or conflagration that might arise and ask every citizen not to use any more water than is absolutely necessary. If this is done we can get through the summer without accident.

The police are hereby instructed to report without reserve any and all parties violating any of the waterworks laws printed below, and all parties found violating the same will be shut off on whatever premises the violation occurs.

HENRY C BERGOFF,
Mayor.

CAUTION.

Street washers or hydrants shall not be used more than two hours per day, for sprinkling purposes, nor suffered to waste, or leak or throw floods of water into the street, but merely to sprinkle it. A permit for a street washer gives authority to wash the sidewalks and fronts of business buildings to extent of frontage specified in clerk's receipt. All persons are especially cautioned against sprinkling beyond the limits paid for.

The time for sprinkling streets, lawns and gardens is as follows: From 7 p. m. to 8:30 p. m. and from 8 a. m. to 9 a. m.

Owners and occupants of premises supplied with city water must keep their pipes and fixtures—including the pipe from the main to the sidewalk—in good order, and protected from freezing and waste of water.

All persons are especially warned against sprinkling beyond the limits paid for, and washing buggies or other vehicles without paying for the same.

Unauthorized or improper use or waste of water will render the offender liable to a fine, as well as liable for water so used or wasted and on failure to pay all fines or damages the water will be shut off, and all former payments forfeited.

KILLED AT HUNTINGTON.

Huntington, Ind., July 2.—Wabash train No. 8, due at 9:50 p. m., struck Henry Mosher and his two children—Bessie, aged 14, and Myron, aged 7—near the Lee street crossing. Both son and daughter died within an hour, and the father is badly injured, though it is believed he will recover. The party had been spending the day at Bass lake, and had just alighted from an Erie train and were walking to their home over the Wabash tracks. They stepped off the siding to avoid a freight train and were struck by the flyer. The latter is the same train which was wrecked near Logansport last week.

See the Great Running Races at Centlivre Track July 4th.

New neckwear at Patterson's.

See the Great Running Races at Centlivre Track July 4th.

Patterson's clothing store will be open Wednesday evening.

Mrs. George Ortlieb, jr., and daughter have gone to Chicago on a visit to Mrs. Ortlieb's parents, Mr. and Mrs. T. B. Emple.

PILES CURED WITHOUT THE KNIFE.

Itching, Blind, Bleeding or Protruding Piles. No Cure, No Pay. All druggists are authorized by the manufacturers of Pazo Ointment to refund the money where it fails to cure any case of piles, no matter of how long standing. Cures ordinary cases in six days; the worst cases in fourteen days. One application gives ease and rest. Relieves itching instantly. This is a new discovery and is the only pile remedy sold on a positive guarantee, no cure no pay. Price 50c. If your druggist don't keep it in stock send us 50c in postage stamps and we will forward same by mail. Manufactured by PARIS MEDICINE CO., St. Louis, Mo., Manufacturers of Laxative Bromo-Quinine Tablets.

W. H Harris, who was taken suddenly ill at Columbia City, is suffering from gall stones.

E. W. Grove
This signature is on every box of the genuine Laxative Bromo-Quinine Tablets the remedy that cures a cold in one day

Mr. and Mrs. W. E. Doud will leave on Saturday for an extended visit in th east.

HOW TO TELL THE GENUINE.

The signature of E. W. Grove appears on every box of the genuine Laxative Bromo-Quinine.

St. Andrew's mission in South Wayne will picnic at Robison park tomorrow.

TO CURE A COLD IN ONE DAY
Take Laxative Bromo-Quinine Tablets. 25c.

Try The Sentinel Want Column.

Kodaks — M. L. JONES, 17 W. WAYNE ST.

ARCADE DENTAL PARLORS.

In order to discourage any fear on the part of the reader lest he or she might class us with those who advertise to give away fillings, crowns, plates, etc., we wish it understood in the following few words that we pursue no such methods.

We make but one claim and that is that we conduct a high-class Dental parlor, where only the best work is done and at prices within reach of all.

Reliable Dentistry.

The above means just what it says. It is a name we are proud of. Seven years we have given our best efforts toward establishing what is now the largest dental practice in the city. Our chief aim has been to give the public the best dental service at prices about one-half the charges of private practitioners. We have succeeded beyond expectation, but only by giving the best in material and workmanship.

The limit of false economy is reached by all who are attracted by low prices for cheap dentistry, which is expensive at any cost.

Have ours; the best and most profitable, quality and cost considered.

Estimates Cheerfully Given.
Telephone 627.
Open Evenings and Sundays.
Room 7 Arcade, Ground Floor.

BURKET & BAKER.

All the Most Beautiful Styles of Next Fall's Carpets

Are Now in And Ready for Sale.

Ahead of all our competitors. Fall Carpets already in stock and the handsomest line of patterns ever shown. By buying early we secured the first choice of patterns. You can, therefore, buy HANDSOMER Carpets of us than of any other Fort Wayne house.

Many New Homes Are Being Built

We are better prepared to furnish them than ever before. We can sell you pretty nearly everything you will need, including

FURNITURE,	STOVES,
CARPETS,	LAMPS,
LINOLEUMS,	TOILET SETS,
MATTINGS,	DINNER SETS,
CURTAINS,	BABY CARRIAGES,
PORTIERS,	WINDOW SHADES,
PICTURES,	ART GOODS.

No need of buying of installment stores and paying double prices, for with us everything is sold at absolutely cash prices, and then, if you do not want any credit, we will still give you 5 per cent off for all cash at time of purchase, instead of annoying you with nearly worthless trading stamps.

Foster Furniture & Carpet Co.

The People's Store.

MID-SUMMER-SALE OF
Ladies' Muslin Underwear.

The one point of special interest in this store just now is the Muslin Underwear stock. We have delighted hundreds of women with our high-grade and low-priced Musline wear heretofore, but this sale will eclipse all our previous efforts. Every garment bears the stamp of "Best" in quality of Muslin, style of trimming and workmanship, and the prices so extremely low that it hardly pays for the making. The appended list is only a few of the hundreds of exceptionally good bargains to be found here during ous Mid-summer Sale of Muslin Underwear:

Night Robes.

A neatly tucked yoke gown, trimmed at neck and sleeves with ruffle and lace, exactly like cut.

Price 75c

Ladies' Night Robe, good quality muslin, lace insertion yoke, with tucks and neck ruffle, fine value. SALE PRICE, 50c.

Ladies' Night Robe, fine muslin, lace or embroidery trimmed, round or Empire yoke, sleeves and neck trimmed, extra value. SALE PRICE, $1.00.

Ladies' Cambric Night Robe, Empire style, embroidery or lace and insertion trimmed, a very neat robe and fully worth $1.75. SALE PRICE, $1.23.

Ladies' Fine Cambric Gown, Empire style, yoke of all-over embroidery or lace trimmed, excellent value. SALE PRICE, $1.98.

Ladies' Night Robe, made of fine Cambric and trimmed with wide, handsome embroidery, an exceedingly fine gown. PRICE, $2.90.

Corset Covers.

Ladies' fine muslin Corset Covers, V shaped or square neck, lace or embroidery trimmed; also with full fronts. AT 25c.

Ladies' fine long Cloth Corset Covers, lace trimmed, three rows Val insertion, full front, ribbon drawstrings, special good value. DURING SALE AT 75c.

Ladies' fine Cambric Muslin Corset Cover, trimmed with Swiss insertion, Val ruffle around neck and sleeves, full tucked front, very neat and stylish. AT 98c.

Ladies' fine Nainsook Corset Cover, wide lace insertions, trimmed at neck and sleeves with lace; ribbon insertion at waist; also with all-over lace yoke and ribbon trimmed. AT $1.25 EACH.

All our Corset Covers are exceedingly well made, seams carefully filled and closely stitched, insuring you a close, good fitting corset.

French style; fine tuck and Hamburg insertion in front; trimmed at neck and sleeves with lace. Same as cut.

Price 50c

Ladies' Drawers.

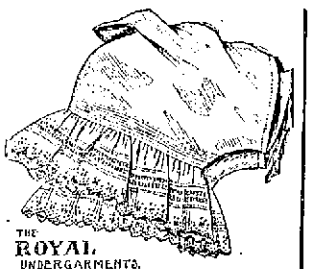

Cambric Drawer, with five fine tucks; ruffle has two rows hemstitching and two tucks; Hamburg insertion and edge. The same as in cut.

Price $1.25

Ladies' Drawers, made of fine Muslin or Cambric; ruffle has three rows of hemstitching and tucks, trimmed with nice Hamburg edges; splendid value at

25c, 50c, 75c.

Ladies' Drawers, fine Cambric Muslin, two clusters of tucks, three tucks in each cluster, full flowing ruffle; fine, dasty garment at

$1.00

Ladies' fine Cambric Drawers, deep insertion and very deep edge of Duchesse lace; the very newest of patterns, at

$1.90

Muslin Underskirts.

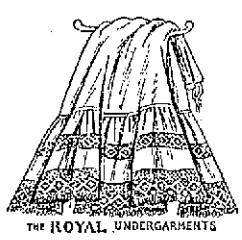

Ladies' Fine Muslin Skirt, deep flounce, lace insertion and deep edging, same as cut.

Price $1.00

Ladies' fine Muslin Underskirt, deep Hamburg ruffle, cluster tucks; excellent value at..... .....50c and 75c

Ladies' extra good quality Cambric Muslin Underskirt, two rows of insertion and deep edge of Hamburg embroidery; special value at.....$1.00 and $.125

Ladies' Muslin Underskirt, lace insertions and trimmings; five tucks, lawn ruffle and dust ruffle; a very pretty skirt for.....$1.50

Ladies' super quality Cambric Underskirt, two rows Hamburg insertion and Hamburg ruffle, dust ruffle, very handsome, for $1.98

Ladies' superfine Cambric Skirt, three rows of Val insertion and deep edging; also embroidery trimmed; dust ruffle; the height of style and exceedingly cheap at.....$2.90
Better numbers will be found in our large stock, ranging in price from..... $3.90 to $5.00

The People's Store.

Money! Money! Money!
REDUCED RATES

The Tri-State Building and Loan Association has reduced its rates to borrowing members.

THIS MAKES THE NEW PLANS THE CHEAPEST INSTALLMENT PLAN offered to the borrowing public. You cannot afford to borrow on any other plan.

Call at office for particulars.

INVESTMENTS.

Interest paid on any amount deposited with the association if left 60 days.

Tri-State Building and Loan Ass'n.,
Cor. Berry and Court Sts.

Direct Route to Glasgow Exhibition
ANCHOR LINE
Steamships from New York Weekly for
Glasgow via Londonderry
Saloon, $35 and up.
Second Cabin, $32.50 and up.
Third Class, $26 and upwards.
For illustrated folder and further information, apply to
HENDERSON BROTHERS, Chicago, or
SIMON BROS., 50 Calhoun St.,
KUHNE & CO., 13 Court Place, Ft. Wayne.
5-18-2mo

Robert Spice,
PLUMBER, STEAM and GAS FITTER...
48 WEST MAIN STREET.
Office 'phone 261. Residence 1047.

The Pennsylvania Station.

Pennsylvania Lines.

Trains Run by Central Time.

*Daily. (Dail'y, except Sunday.

From Fort Wayne to	LEAVE	ARRIVE
Valparaiso and Chicago.*	3 30 am	* 5 20 am
Plymouth and Chicago.. *	3 30 am	* 7 35 pm
Chicago ..... *	4 58 am	* 9 22 pm
New York and Wash'tn.*	5 20 am	* 3 25 am
Youngst'n and Pittsb'g.*	5 30 am	* 3 23 am
Mansfield and Lima..... *	11 31 pm	†11 55 am
Canton and Pittsburg.. *	11 31 pm	* 4 00 pm
Valparaiso and Chicago.!	7 50 am	†10 50 pm
Valparaiso and Chicago.†	12 15 pm	†12 30 pm
Crestline and Pittsburg.†	12 40 pm	* 3 25 am
Plymouth and Chicago.. *	4 10 pm	* 7 35 pm
Lima and Crestline..... !	7 05 am	! 7 15 pm
New York and Wash'tn.*	7 45 pm	* 4 00 pm
Pittsburg & Phila..... *	7 45 pm	* 4 00 pm
Pittsburg & Phila..... *	0 30 pm	* 4 50 am
Pittsburg & Phila..... *	4 20 pm	*10 10 am
New York and Wash'tn.*	4 20 pm	*10 10 am
Valparaiso and Chicago.*	10 15 am	* 4 15 pm
Valparaiso and Chicago		*11 25 pm

GRAND RAPIDS & INDIANA RY.
In effect June 30, 1901.

NORTH BOUND.	
For Grand Rapids and north.....	11 55 p.m
" " " " "	8 50 a.m
" " " " "	4 15 p.m
From Richmond arrives.....	8 40 p.m
SOUTH BOUND.	
For Mishawaka and Cincinnati.....	1 45 a.m
" " " " "	8 55 a.m
" " " " "	12 30 p.m
From Grand Rapids arrives.....	8 50 p.m

*Daily †Daily except Sunday.

WABASH

SCHEDULE IN EFFECT JUNE 16TH, 1901.

Going West.		Going East.
6:50 a. m.	Daily.	5:55 a. m.
9:37 a. m.	Daily.	9:20 a. m.
5:40 p. m.	Daily.	11:45 a. m.
9:20 p. m.	Daily.	6:30 p. m.
11:00 p. m.	Sunday only.	7:30 a. m.

From Peru daily, arrive, 9:20 a. m.
From Toledo, ex. Sunday, arr. 3:00 p. m.
Telephones—Home-Bell, No. 6.

Findlay, Fort Wayne and Western Railway

DEPART.	
No. 2 Mail and Express	7 20 a.m.
No. 4 passenger	7 00 p.m.
No. 6 Mixed	2:15 p.m.
No. 32 Local freight	8 00 a.m.
ARRIVE	
No. 31 Local freight	5 30 p.m.
No. 5 Mixed	11 00 a.m.
No. 3 Mail and Express	3 50 p.m.
No. 1 Passenger	10 55 a.m.

Trains 1 and 4 Sunday only. All other trains daily except Sunday.
Nos. 31 and 32 carry passengers.

NICKEL PLATE

9-12-2-19N

All trains arrive at and depart from Van Buren Street Union Passenger Station, Chicago.
Uniformed Colored Porters attend passengers holding first or second class tickets in day coaches on thru trains, insuring scrupulously clean cars enroute.

All Nickel Plate Passenger Trains Daily.	
EASTBOUND FROM FT. WAYNE.	DEPART
Standard Express, No. 6	3 25
Nickel Plate Express, No. 2	8 15
Eastern Express, No. 4	7 25
Local Freight	17 25
WESTBOUND FROM FT. WAYNE.	DEPART
Standard Express, No. 5	12 33
Western Express, No. 1	12 10
Nickel Plate Express, No. 3	4 55
Local Freight	17 00

†Daily except Sunday.
Light type A. M. Dark type P. M.

Thru Drawing Room Sleeping Cars on Nos. 2, 4 and 6 to Cleveland, Erie, Buffalo, New York and Boston; on Nos. 3, 5 and 5 to Chicago.
Meals are served at "up-to-date" Dining Stations and in Nickel Plate Dining Cars at opportune meal hours.
For rates and information, address C. A. Asterlin, T. P. A., Ft. Wayne, Ind.

L. S. & M. S. TIME CARD. In effect June 2, 1901.

Southbound.	Arrive.
156 Express and Mail	11 25 a.m.
162 Local Freight	2 50 p.m.
110 Express and Mail	3 50 p.m.
Northbound.	**Depart.**
163 Local Freight	6 40 a.m.
157 Express and Mail	11 55 a.m.
159 Express and Mail	5 00 p.m.

All trains daily except Sunday.

L. E. & W. RY.—TIME TABLE.
In Effect Sunday, April 28.

South Bound.	Depart.
No. 175 Local Freight, except Sunday	5 30 a.m
No. 41 Express and Mail, except Sun	7 10 a.m
No. 44 Express and Mail, except Sun	4 15 p.m
No. 13 Express and Mail, Sunday only	5 50 p.m
North Bound.	**Arrive.**
No. 40 Express and Mail, except Sun	11 40 a.m
No. 174 Local Freight, except Sunday	4 40 p.m
No. 42 Express and Mail, except Sun	10 25 p.m
No. 44 Express and Mail, Sunday only	12 15 a.m

THE TRICK.

A TRICK may involve deceit or it may be a display of peculiar skill. There is deceit in some soaps, but there is none in Ivory Soap; it is a display of peculiar skill. It will stand any test and can be relied upon to do all that is claimed for it.

IVORY SOAP IS 99 44/100 PER CENT. PURE.

COPYRIGHT 1891 BY THE PROCTER & GAMBLE CO. CINCINNATI

LUTHERAN SCHOOLS CLOSE.

The German Lutheran schools of the city closed this morning for the summer vacation, and will reopen the first Tuesday in September. The regular Fourth of July picnics will be held Friday morning, the children assembling at the schools and marching in a body to the place where the picnic will be held. Zion's school will picnic on the school grounds, Emmanuel school at Williams' grove, Emmaus school at the High Banks, Trinity school in a grove near the school and St. Paul's and Concordia schools on the Concordia college campus.

ATTORNEY'S DISSOLVE.

Huntington, Ind., July 2.—The law partnership of Kenner & Lesh, one of the strongest and best known legal firms in Northern Indiana, was dissolved yesterday by mutual consent. Mr. Kenner will take into partnership his son, Sumner Kenner, and Mr. Lesh will be associated with his brother, Eben Lesh.

COLDS MELT AWAY

If you use Krause's Cold Cure. Prepared in convenient capsule form they are easy to take and effect a speedy cure of the most obstinate cases. Price 25c. Sold by Dreier & Bro., corner Calhoun and Columbia streets.

PAN-AMERICAN EXPOSITION RATES

To Buffalo via the Nickel Plate Road. Tickets now on sale at all stations, one and one-third fare for round trip, good returning 15 days. Write, wire, 'phone or call on nearest agent, or C. A. Asterlin, T. P. A., Fort Wayne, Ind., or R. J. Hamilton, Agent, Fort Wayne, Ind.

Ma28-tu&th-20t-w10t

NOTICE TO CONTRACTORS.

Sealed proposals will be received by the Trustees of the Public Schools at the office of the trustees in the High School Building, Fort Wayne, Indiana, until 7:30 o'clock p. m., July 6, 1901, for adding another story (4 rooms)to the Nebraska Public School building.

Plans of building and detailed specification can be obtained from Frank F. Allen, architect, 208 W. Creighton avenue.

The board reserves the right to reject any and all bids.

ALLEN HAMILTON,
EUGENE B. SMITH,
W. W. ROCKHILL,
28-3t Trustees Public Schools.

MEN, IN HOT WEATHER,

Like cool clothing. See the fine line of suitings carried by G. Schmidt, 57 East Berry street. 27-tf

MONEY TO LOAN.

At lowest rate on furniture, pianos, horses, wagons, carriages, etc., and leave property in your possession.

Payments arranged on the monthly installment plan to suit your convenience.

All business strictly confidential.

Fort Wayne Mortgage Loan Co.,
Room 2, (2nd floor) 44 Calhoun St., Over Mergenthiem's Millinery Store.
OPPOSITE COURT HOUSE.

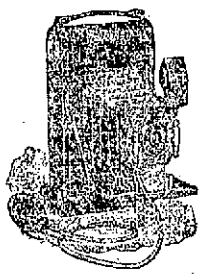

Buy An.... Eastman
THE BEST MADE.
M. L. Jones, 12 W. WAYNE ST.

Money to Loan.
—AT—
FIVE PER CENT.
ON FARM AND CITY PROPERTY.
C. B. FITCH,
65 CLINTON STREET.

DR. R. P. WHITE,
EYE, EAR, NOSE AND THROAT.
SURGEON.
Office, White National Bank.
Room 3 and 4.
GLASSES ADJUSTED.
Office hours are 9 to 12—1:30 to 4. (Other hours by appointment.) Home phone, office 575, residence 574.

A. Hattersley & Son,
PLUMBERS,
STEAM AND GAS FITTERS,
48 E. MAIN ST.
FORT WAYNE, IND.

LOCAL NEWS.

Mrs. H. M. Robinson is visiting in Piqua, O.

Dr. R. P. White was at Warsaw yesterday.

Miss Douglas Metzger is visiting in Celina, O.

Miss Hannah Stellhorn is visiting at Kendallville.

James Hays and son are visiting in Adrian, Mich.

Miss Almira McCarty has gone to Pittsburg to reside.

Miss Mary Hoadley is the guest of Kendallville friends.

Miss Frances Mason has returned from a visit in Decatur

Miss Caroline Wilson is at home from a visit at Kendallville.

Mrs. John L. Agnew, of Pittsburg, is visiting Mrs. S. M. Foster.

Amos Bowsher has gone to Toledo and other Ohio cities to visit.

Miss Gertrude Morris has gone to Columbus, Ohio, to visit friends.

Mr. and Mrs. George J. Parrot have returned from a visit in Warsaw.

Mr. and Mrs. J. B. Reuss and daughter have gone to New York city.

The Misses Keturah and Elizabeth Williams have gone to Buffalo to visit.

Miss Lottie Bitner entertained a party of friends at her home last evening.

The children of St. Mary's church will picnic at Lakeside grove on the Fourth.

Miss Caroline Wilson has returned from a visit with relatives in Kendallville.

Miss May Hoadley is the guest of her aunt, Mrs. J. N. Childs, at Kendallville.

Miss Hoffman entertained informally last evening for Mrs. Francis Lumbard.

Mrs. George Ortlieb, jr., and daughter, Esther, have gone to Chicago to visit.

Miss Lottie Young and Miss Nora Congdon have returned from a visit at Rome City.

Dr. J. W. Williams has just returned from a visit to the Pan-American exposition.

Miss Madeline Meagan has returned home to Kansas City after a visit of two months in the city.

W. H. Robertson, of Garrett, has returned home after a visit with Mr. and Mrs. J. K. Bilderback.

Messrs. F. H. McCulloch, C. T. Pidgeon and W. E. Woebeking are in New York city on business.

Miss Catherine Murchouse has returned home to Danville, Ill., after a visit with Miss Lucile Porter.

The Fort Wayne Blues are making arrangements to attend the Pan-American exposition in a body.

Rev. E. W. Bohn, of Wadsworth, Mich., who has been visiting friends in the city, has returned home.

Geraldine Bulson entertained a few little friends yesterday afternoon in honor of her birthday anniversary.

Mrs. F. W. Berger has gone to Cincinnati to join a party of friends and will go to the exposition at Buffalo.

Mrs. Jane Heckerman, of Leipsic, Ohio, has returned home after a visit with her daughter, Mrs. Henry Jenner.

The Catholic Benevolent League of Indiana will have its first annual excursion to Robison park, Thursday, July 18th.

Mr. and Mrs. H. C. Bande entertained friends Sunday in honor of their niece, Miss Elsie Ritterskamp, of Vincennes.

C. F. Koenig, janitor of the Harmer school, fell from his bicycle while returning from New Haven, and broke his arm.

Charles Mandler and Mrs. A. Mandler, of Toledo, who have been visiting Mr. and Mrs. B. F. Cheney, have returned home.

Mrs. Julia F. Randall, son Fay and daughters, have gone to Lake Chautauqua, N. Y., to occupy their cottage for the summer.

Grover Schive, Charles Pearsons and Frank J. Rahe, of this city, are entered for the five-mile handicap bicycle races at Bluffton, July 4.

Miss Alice Stahl, of Bellevue, O., will be the guests of honor at a dancing party given by Miss Alice Foster at Robinson park next Tuesday evening.

The Misses Swinney have issued invitations for a trolley party to be given this evening. The ladies will make a tour of the city lines and then enjoy a trip to the park.

The barbers' union met last night and elected J. C. Werkman delegate and C. J. Steiss alternate to the barbers' convention at Saginaw, Mich., the first week in October.

The South Waynes will play a game of ball with the Kendallville team on the Fourth. Bert Inks, of Ligonier, and Captain Keagy, of Ligonier, will be on the Kendallville team.

Mrs. E. H. Olds gave an informal tea yesterday afternoon in honor of her sister-in-law, Mrs. Francis Lumbard. The rooms were decorated with elderberry blossoms and spirea, and ices and chocolate frappe were served.

Hon. J. M. Barrett was at Lafayette yesterday attending a meeting of the board of trustees of Purdue university. Bids were opened for the construction of the new college agricultural building, and Jungclaus & Co., of Indianapolis, were lowest with their figure of $54,000.

ABOUT FORT WAYNE PEOPLE.

(Winona Assembly Review.)

S. F. Bowser, of Fort Wayne, owner of the Wayne cottage and one of Winona's firmly established friends, has in the First Baptist church, of Fort Wayne, one of the largest classes of young people in northern Indiana. It is a Bible class of 250 young ladies, most of whom are present each Sunday to receive instruction and interchange ideas. Mr. Bowser has made it the custom for some years to give his class an annual excursion and has come to Winona several times with them. Last Thursday about 250 came down from Fort Wayne on the special and spent the entire day. Mr. Bowser accompanied the excursion, the expense of which he bore in person. One of the first moves of the merry-makers was to gather in front of the Wayne cottage, where a picture of the entire party was taken. The special feature of the day's festivities was the free dinner and supper served in front of the auditorium to the entire party. It was a great spread, and judging from the time spent in the preparation of the meals and the disposal of them no one went away hungry. The whole affair was the happy result of a very generous Sunday school man, and will surely mark a memorable day in the lives of the young people.

Green Gables is held for the present by Paul Mossman, of Fort Wayne, business partner of E. F. Yarnelle, with wife, child and servant. Mr. Yarnelle and his family will take possession a little later.

S. F. Bowser, of Fort Wayne, is in the Wayne cottage with his family.

EXPLOITING A TURTLE.

A large turtle in a tank in the window of the Ohnick cafe is attracting much attention from passers-by, and the wonder of spectators is increased when they read the legend, "This turtle was captured by Byron Hattersley at Robinson park on June 30th." The turtle weighs over a hundred pounds and when caught it had a thick deposit of oysters on the half shell on its back. Mr. Ohnick is very much interested in the latter feature, and may organize a company to establish an oyster fishery on the St. Joe river at the resort.

FOOT MAY BREAK OFF.

James McCarter, a carpenter residing at 143 Fairfield avenue, is the victim of a disease through which he may lose a foot. Many years ago Mr. McCarter was bitten by a dog above the ankle, and it is said that the bite is responsible for the present necrosed condition of the bone, which has been all but eaten through, so that the slightest jar would cause the bone to snap. An operation will probably be necessary. Dr. A. J. Lomas is the attending physician.

WERE WEDDED AT LEO.

Miss Grace C. Snyder and Albert Klopfenstein were united in marriage at 9 o'clock Sunday morning, Rev. McCarty, of Leo, officiating, in the presence of a few close friends. The bridal party then returned to the residence of the bride's father, where an elaborate wedding dinner was served. Ralph M. Snyder, of this city, was among the guests.

ONE FARE PLUS $1.00 ROUND TRIP

To the Pan-American Exposition at Buffalo via the Nickel Plate Road, beginning June 1st and continuing the entire summer, good returning within 10 days from date of sale. Write, wire, 'phone or call on nearest agent or C. A. Asterlin, T. P. A., Fort Wayne, Ind., or R. J. Hamilton, Fort Wayne, Ind.

Ma28-tu&th-20t-w10t

Patterson is ready for you with the warm weather goods.

FOR SALE.

A good route on this paper. 162 East Tabor St. 1-3t

4TH OF JULY RATES

Via the Nickel Plate Road, at one fare for the round trip, good within a distance of 200 miles. Tickets on sale July 3rd and 4th, good returning until July 5th inclusive. Write, wire, 'phone or call on nearest agent, or C. A. Asterlin, T. P. A., Fort Wayne, Ind., or R. J. Hamilton, Agent, Fort Wayne, Ind.

6-11-13-18-20-25-27jy2,w3t

Patterson sells the "Elgin" colored soft shirts for $1.00.

Spend the 4th of July at Rome City. 75c round trip.

YES, YOU WILL

Find our store as full of spirit as the season—budding with bargains over flowing with newness, fresh with sunny summery things—each hour whispering of some new born style.

REUBEN S. PATTERSON.

Recently there have been several cases of prominent men suddenly falling in collapse just after eating a hearty meal. These men have all been under treatment for gastric "trouble," and yet the result shows that the treatment they had received had smothered the symptoms but had not retarded the progress of the disease.

There is a real danger in the use of palliatives when there is disease of the stomach and its allied organs of digestion and nutrition. The disease in such cases goes on, while the distressing symptoms alone are stopped. Presently, like a smothered fire, the disease breaks out in new places, involving heart, lungs, liver, kidneys, or some other organ.

The use of Dr. Pierce's Golden Medical Discovery results in a radical cure of diseases of the stomach and other organs of digestion and nutrition. It cures diseases of heart, lungs, liver, kidneys, etc., when the disease of these organs has its origin in the diseased condition of the stomach and digestive and nutritive system.

"I will tell you what myself and family think of your medicine," writes Mr. M. M. Wardwell, of Linwood, Leavenworth Co., Kansas. "It will do all you say, and more. I was taken sick nine years ago; I got so weak I couldn't lie down, nor hardly sit up; was that way two or three months. I picked up one of Dr. Pierce's Memorandum Books one day and saw your description of catarrh of the stomach. I thought it hit my case. We had a bottle of Dr. Pierce's Golden Medical Discovery in the house that was got for my mother. You recommend it for catarrh of the stomach, so I went to taking it. The one bottle nearly cured me. I got two bottles next time and took one and one-half and was well. Your medicine cost me three dollars and the doctor cost me fourteen dollars."

Dr. Pierce's Common Sense Medical Adviser, in paper covers, is sent *free* on receipt of 21 one-cent stamps, to pay expense of mailing *only*. Address Dr. R. V. Pierce, Buffalo, N. Y.

FOR RENT.

FOR RENT—Nicely furnished room. Inquire 24 W. Berry St. 6-1-1m.

FOR RENT—House of six (6) rooms. No. 172 East Berry St. Inquire at 87 East Berry St. 2-3t

FOR RENT—Flat, second story, No. 50 Harrison street. Inquire at the Old National bank. 6-29-tf

FOR RENT—No. 247 East Wayne street, and 3 large rooms, 68 Barr street, by Fred J. Hayden. 6-25-tf

FOR RENT—Room, with or without board, including bath. Day boarders wanted. Mrs. Keller, 46 W. Wayne. 15tf

FOR RENT—Furnished rooms; bath, heat and electric light; with or without board. Inquire 225 W. Main St. 4-10-tf

FOR RENT—A few desirable residences, will be shown on application. W. E. Doud, over Old National bank. 7-tf

FOR RENT—Furnished rooms and rooms for light housekeeping. Apply Mrs. Fitzgerald, 39 W. Washington St. 7-1-tf

FOR RENT—Furnished rooms on first and second floors, with board; bath and all conveniences. Day boarders wanted. 29 E. Washington St. 5-15-1m

FOR RENT—A new 7-room house on Walton Ave. and Pontiac. Inquire of Emmet Martin, corner Hanna and Buchanan St. Telephone 370 South. 6-1-tf

FOR RENT—A suit of beautifully furnished rooms, suitable for light housekeeping or two gentlemen; with bath and all conveniences; no children wanted. Address S. J. B., General Delivery. 29-tf

FOR RENT—Lodge room can be had by parties desiring it on either Wednesday or Friday evening at very reasonable price; nice dancing floor in same building to rent on any Saturday afternoon or evening. Telephone 1082, new phone. 10tf

FOR RENT—Double store room in Foster block, 45x150 feet, fronting on both Court and Clinton streets, now occupied by the Kettler Furniture Co. The basements are finished and floored and can be used for additional salesrooms; ceilings high and not a dark spot in the stores. Rent $1,500 per year. Possession September 1. Apply to the Foster Furniture Co. J1-1m

LOST.

LOST—An English setter; red face and ears, white body, without collar. Finder return to 552 Fairfield avenue and receive reward.

LOST—A watch chain and charm, between Jefferson St. and Pennsylvania R. R., on Broadway. Finder leave at Sentinel office and receive reward.

The best 50c knee pant in the city at Patterson's.

COACH EXCURSIONS TO THE EXPOSITION

At Buffalo via the Nickel Plate road at one cent a mile every Tuesday in July, good returning within three days. Write, wire, 'phone or call on nearest agent, or C. A. Asterlin, T. P. A., Ft. Wayne, Ind., or R. J. Hamilton, Ft. Wayne, Ind.

25tu&th10-w5t

Mrs. Beals, of 158 Columbia avenue, is confined to her home with an attack of pleurisy.

WANTED.

WANTED—At once, cook at Harmon Lunch Room. 1-2t

WANTED—Everybody to call up Consumers' Ice Co.; both phones 594. m18-tf

WANTED — Young girl for light house work; no washing. 133 E. Jefferson St. 1-2t

WANTED—A photographic printer, apply Jones Kodak Store, 12 West Wayne. 1-2t

WANTED—Second cook, a good dining--room girl and pantry girl. Apply at Rich hotel. 24-tf

WANTED—Two girls for canvassing. Aply 9 E. Wayne street, upper flat, between 8 and 9 a.m. 1-2t

WANTED—To write your ads., circulars, catalogues, etc. Address Box 45, city, for terms. 5-19-1m

WANTED—An experienced girl in bindery; must be able to sew blank books. Apply Sentinel Office. 1-2t

WANTED—If you want to borrow money see "ad" on second page, first column. Room 3, Arcade, upstairs. 18tf

WANTED—All kinds of cement work; guaranteed. Bridges & Foltz, 80 Calhoun Street; upstairs. Phone 414. 6-7-1m

WANTED—A woman who will take washing and ironing. Must be first class. Address W. A. B., 161 West Main St. 2-3t

WANTED—A good girl cook, must come well recommended, good wages. Apply to Mrs. C. H. Worden, 279 Fairfield ave. 28-tf

WANTED—A young girl 16 to 18 years old, to assist in house work, to go home at night. Address W. A. B., 161 West Main. 2-3t

WANTED—Ideas—Edison's new storage battery patent is worth millions. W. G. Burns, patent attorney, 80 Calhoun St., Ft. Wayne, Ind.

WANTED—Good girl for general housework; must understand cooking; no washing; must have references. Apply 109 East Washington street. 24-7t

WANTED—Single man to take care of horses, carriages and help about lawn and house; private family; must not use liquor or tobacco. Address Box 5, Sentinel office. 6-22tf

WANTED—Ladies, consult Mme. Place, M. B. C., in regard to your facial blemishes, 38 W. Wayne St. Electric bath, beauty culture, manicure and hair dressing parlors, for ladies only. 2-28-tf

WANTED—$75 a month and expenses to travel; $50 a month at home; steady employment; ladies or gentlemen; experience unnecessary. Call at G. B. Sessions, 216 W. Jefferson St. 25-6t

WANTED—Mrs. Fitzgerald's employment office, 39 W. Washington st., has a number of nice places awaiting for girls; good wages. Apply at once. Have a colored coachman with good references. 16-tf

WANTED—Machinists—Steady employment and good wages to competent men to fill places vacated by striking machinists in Chicago. Allis-Chalmers Co., 12th St. and Washtenaw Ave., Chicago, Ill. 26-6t

WANTED—Every man, woman and child to call at the Citizen's Trust Company, corner Berry and Clinton, and ask for one of the handsomest banks, furnished to all who desire to save money. Capital, $200,000. Interest paid on deposits. 8tf

WANTED—Cancers, tumors, birthmarks and all morbid growths removed without the use of surgeon's ghastly knife. One application does the work. Cure guaranteed. Dr. Zimmerman, Sanitarium, 38 West Wayne street, corner Harrison, Fort Wayne, Ind. 2-28-tf

MONEY TO LOAN—Money to loan at 4½ and 5 per cent., with privilege of partial payments; also money loaned on personal security; property for sale. P. A & F. P. Randall, Bass block, Fort Wayne. d-wtf

PROFESSIONAL.

DR. MARY WHERY,
PHYSICIAN AND SURGEON.
Office and residence, 26 Madison St. Specialty:—Disease of Women. Telephone 470. Office hours, 9 a. m., to 3:30 p. m., and 7 to 8 p. m.

DENTISTRY.

DENTISTRY.
Painless Dentistry. Warranted Work. Moderate charges. Get the best.
U. S. Dental Parlors,
Drs. J. A. & J. W. Williams, Mgrs.
'Phone 1178. 87 Calhoun St.

CHAUTAUQUA LAKE EXCURSIONS.

July 5th and 26th via the Nickel Plate road at reduced rates. Tickets good returning until August 6th and 27th respectively. Write, wire, 'phone or call on nearest agent, or C. A. Asterlin, T. P. A., Ft. Wayne, Ind., or R. J. Hamilton, Agent, Ft. Wayne, Ind.

27,jy2,4,9,11,16,18,23,25w4t

FOR SALE.

FOR SALE—A horse suitable for surrey or work horse. Apply Reinewald's meat market, 352 Broadway. 2-2t

FOR SALE—A nice 6-room house with barn on Harrison, near Creighton; price cut to $2,200. W. E. Doud. 7-tf

FOR SALE—I have a great bargain on W. DeWald; is owned by heirs and will go at reasonable offer. W. E. Doud. 7-tf

FOR SALE—Modern 9-room house on W. DeWald St.; full lot; price $3,100. W. E. Doud, over Old National bank. 7-tf

FOR SALE—Good 8-room house and 36-foot lot on E. Lewis St.; pavement paid; price reduced to $2,600. W. E. Doud. 7-tf

FOR SALE—Choice lots on Park ave. and on Broadway, now going at $400; must advance in price. W. E. Doud, agent. 7tf

FOR SALE—If you want money on personal security see "ad" on second page, first column. Room 3, Arcade, upstairs. 18tf

FOR SALE—Or Trade—A five room house at 113 Wilt street, with good well, cistern and stable. Inquire at 19 Maple avenue. 2-3t

FOR SALE—Either of five modern residences between Williams grove and Reservoir lake at $2,200 to $5,000. W. E. Doud. 7-tf

FOR SALE—A grocery and saloon, doing a good business; reason for selling, other business. Address Box 14, care Sentinel. 6-5tf

FOR SALE—New 7-room house, in central west end; with bath complete. Price, $2,050. W. E. Doud, over Old National bank. 7tf

FOR SALE—The R. P. Penman property, corner Douglas and Harrison Sts.; 14 apartments and very modern. Monroe W. Fitch & Sons. 6-1-tf

FOR SALE—Eight-room house; open stairs; lot 32x150; water, gas, sewer; price $1,400. Val Kocholl, 23 Court St. Telephone 49 Main 5-16-tf

FOR SALE—Or Exchange—A modern 10-room house on Calhoun St.; with good barn; well located for a physician. Monroe W. Fitch & Sons. 6-3-tf

FOR SALE—Good seven-room house and 38 foot lot on Grace avenue, $1,100; also six-room house on Fox street at $800; both must sell. W. E. Doud. 7-tf

FOR SALE—Newly remodeled 8-room residence; thoroughly modern; pays 9 per cent on $2,500; near electric works; and will only be sold as an investment. 7-tf

FOR SALE—Lot 114x150; 7-room house, barn, coal house and summer kitchen; will sell very cheap. Inquire of W. A. Diether, of the Diether Lumber Co. 6-6-1m

FOR SALE 8-room house, with bath, lights and furnace; within 2½ blocks of postoffice; only $3,100. W. E. Doud, over Old National bank. 7-tf

FOR SALE—Or Trade—A fine driving horse, or will exchange for a heavy horse and truck; also one two-year-old colt and one span of three-year-old colts. 222 W. Washington street. 1-2t

FOR SALE—New 9-room house, good barn, on Sherman, near Huffman street, $2,000; cottage on Wabash avenue, $1,400; 7-room house on Gay street, $2,100; 7-room brick house, East Wayne street, $2,600. Fire and all other kinds of insurance. 76 Calhoun St. Phone 192 Main. G. W. Boerger. 4-9tf

FOR SALE OR EXCHANGE—40 acres in Kalkaska county, Mich.; 160 acres in Nebraska state; 500 acres in Whitley Co., Ind.; 280 acres 9 miles west of city; 63 acres 11 miles east of city; 68 acre tract 8 miles east of city; 10 acres 6 miles west of city; 40 acres 9 miles north of city; also 15 resident properties in city at bargains. R. C. Niswonger & Co., 18 Harrison St., city. 4-26-dawtf

FOR SALE—A brick store on Main St., $3,300; will rent $25 a month. A 5-room house on Hugh St., $900. A 5-room house on Boone St., $1,050. A 7-room house on E. Williams St., $2,100. A 7-room house on Esmond St., a bargain. A 6-room house on Erie St. Twenty-two acres two miles from city limits, a bargain. A 6-room house on Cass St., $1,650. John T. Wagner, Real Estate and Loans, 23 Court St. 1-11-tf

FOR SALE—Lot, 108 feet front by 350 feet deep; on Maple Ave.; one of the finest locations surrounding Fort Wayne; good buildings, fruit trees and shrubery; natural gas. Anyone wishing a suburban home could have no better location. Lot on Clinton St., between Wayne and Washington Sts.; 75 feet front by 110 deep; good dwelling thereon. Two-story frame dwelling, 7 rooms, stable, natural gas, full lot, for $1,500; located on E. Leith St. Schrader & Wilson, first floor, 7 Court St.

UNDERTAKERS.

Klaehn & Melching,
Undertakers and Embalmers,
No. 39 West Main Street.
Both Phones 228. Fort Wayne, Ind.

INSURANCE.

D. C. FISHER,
Insurance, Real Estate and Loans,
No. 24 West Wayne Street,
Fort Wayne, Ind.

BANKS.

HAMILTON NATIONAL BANK.
Capital, $200,000. Surplus, $250,000.
The Hamilton National Bank will pay interest at the rate of two (2) per cent. per annum on certificates of deposit if left four months.
President—Charles Mcculloch.
Cashier—John Mohr, Jr.

White National Bank,
Corner Wayne and Clinton Sts.
CAPITAL, $200,000.
SURPLUS, $75,000.
Safe Deposit Boxes for rent.

LAWYER.
ABSTRACTER OF TITLES.
INSURANCE.
COLLECTION AND LOAN AGENT.
James E. Graham,
Room 16, Bank Block,
FORT WAYNE, IND.
Stenographer and Notary Public in office. 'Phone 615 Main.

Come in out of the wet! Chew

Wetmore's Best

and get your money's worth. No premiums—just good, honest tobacco. Every piece guaranteed. Your money back if you don't like it.

Remember the Umbrella Brand.

The first and only Tobacco guaranteed.

If your dealer has not Wetmore's Best, send us 15 cts. for a pound play.

M. C. WETMORE TOBACCO COMPANY, St. Louis, Mo.
The Largest Independent Factory in America.

The Evening Sentinel.

BY E. A. K. HACKETT.

TUESDAY, JULY 2, 1901.

TONIGHT.

Machinists—No 70 meets at 138 Calhoun street, third floor.
Plasterers—No. 70 meets at Pearl and Harrison streets, second floor.
Clarks—No. 288 meets at 62 Clinton street, third floor.
Stonecutters—Fort Wayne branch meets in hall, Clinton and Main streets.
Contracting Painters and Paperhangers—Meet tonight corner Clinton and Berry streets.
Board of Safety—Meets in city hall.
Lodges—Grand Fraternity; Order of the Red Cross; Fort Wayne, No. 116, K. of P.; Fort Wayne No. 1, Daughters of Workmen; Edwards Camp, No. 3127, Modern Woodmen; Wayne Castle No 2, Knights of the Golden Eagle; Degree of Honor No. 2; Home No. 342. F. and A. M.; Canton Fort Wayne No. 17, Patriarchs Militant; Lodge of Perfection, A. A. S. R.
Robinson Park—Vaudeville; illumination of grounds.

It does not make so much difference where the imperial court of China settles as to what it settles. The indemnities within the prescribed time, for instance.

Talk of a billion dollar coal combine does not arouse very lively interest just now with the mercury soaring to the hundred mark—that is not so much interest as it may in December.

The Constitution may not follow the flag, but she at least followed the gallant old Columbia in the first real yacht race of the season. If the New York Yacht club's new cup defender cannot outsail the victor of the 1899 races perhaps Mr. Lawson's Independence may be given the opportunity so good a boat deserves.

Col. Charles A. Bookwalter has made very successful arrangements for the nomination of himself for mayor of Indianapolis by the republicans of that city. He made a fine race against Mayor Taggart two years go, and with the three times winner out of it this year the outlook for Colonel Bookwalter's election does not appear half bad. A host of Fort Wayne friends regardless of party will wish their former fellow citizen all luck in the next race.

At no very distant day President McKinley will have to appoint a man to the seventh United States circuit Judgship to fill the vacancy created by the death of Judge William A. Woods. On many accounts we believe the president ought to appoint Judge John H. Baker, now United States district judge for Indiana. Judge Baker has made a distinguished record and has fully earned such a promotion. He is a lawyer of eminent and recognized ability and has been a fearless and impartial judge. Judge Baker, more than any man we know of on the bench has the faculty of being able to discern just where it is wise to be lenient and profitable to society to be severe. Moreover in dealing with corporations Judge Baker has shown that he knows that the rights of the public are to be considered, though he has not been unmindful that corporations have rights. No better man to succeed to the present vacancy can be found than Judge John H. Baker, and since it is assured that the president will appoint a republican we hope the honor may fall to the present judge of the Indiana district.

HUSBAND THE WATER.

The people of Fort Wayne have again been warned that a water famine menaces the city unless economy is practiced by consumers of city water. The warning ought to be carefully heeded. During the intensely hot weather of the past week or ten days there has been a tremendous drain from the city mains, so much greater than the waterworks is able to supply that the old danger of exhausting the water from the reservoir and causing its collapse is again present.

It is not pertinent in the present emergency to discuss the water shortage. The efforts of all citizens should be to aid as far as possible in passing through the present period of danger safely. The auxiliary pipe from the canal has been cut out and the city has no reliance in case of conflagration save what the pumps at the stations can force into the mains from wells. No one wants canal water again pumped into the mains, and it ought not to be, nor will such an expedient be necessary if economy in the use of city water is practiced. The custom of allowing lawn sprays, hose and hydrants to run all night, in some cases to wet lawns and gardens and in other cases to keep water cool for drinking is in the present situation all but criminal.

With the Fourth of July and its attendant danger of fires at hand, the risk from depleting the water supply is greater than the city should undertake. We recognize that this is a period when, of all times of the year, the people want water in abundance. The prospect is that before the hot season approaches next year the waterworks department will be equipped to meet every emergency. But it should be borne in mind that none of the dangers of the present situation can be in the least degree mitigated by the outlook for plenty of water at some future time. Economy for a few days will carry the city past the danger point and all consumers of city water should conscientiously if not cheerfully heed the warning that has been proclaimed.

JANGLING NERVES.

Are you irritable? Do you sleep badly? Is it hard to concentrate your thoughts? Is your appetite poor? Do you feel tired, restless and despondent? Try Lichty's Celery Nerve Compound. It will do you more good than anything you have ever tried. Sold by Dreier & Bro., corner Calhoun and Columbia streets.

HONORS COME TO F.C.BARRETT

FORT WAYNE MAN NAMED BY GOVERNOR DURBIN.

Will Represent Indiana at International Mining Congress in Boise City, Idaho.

Governor Durbin has conferred honor upon another Fort Wayne man in the selection of Frederick C. Barrett as a delegate to the international mining congress to be held at Boise City, Idaho, July 23 to 25.

And the honor is deserved. Mr. Barrett is a well known grocer at 380 West Main street, but he is also extensively interested in mining affairs, and is thoroughly conversant with the mining business. Mr. Barrett was extremely fortunate in getting in "on the ground floor" in a number of western mining propositions. He is interested in oil operations in California, in copper, coal and gold holdings in Wyoming and Washington, as well as some coal properties in Virginia.

Last year Indiana was not represented at the mining congress. Mr. Barrett fully appreciates the appointment by Governor Durbin, and is arranging to attend the congress this month. Notification of his selection came yesterday in a letter from Col. C. E. Wilson, private secretary to the governor.

ASQUITH WILL SPEAK.

London, July 2.—Herbert H. Asquith, former liberal home secretary, has consented after considerable hesitation to attend the banquet tendered him by the imperialist liberals. In a letter accepting the honor he promises to deliver a speech at dinner, setting forth the claims and duties of the liberal party and his view that "there is an alternative to the existing government." The banquet is regarded as a severe reflection upon the policy of Sir Henry Campbell-Bannerman and Mr. Asquith's action is looked upon as a bid for the liberal leadership. The greatest efforts have been made to prevent the project being carried out; but these have failed and a complete split in the liberal party appears to be inevitable. Great irritation is observed in the liberal ranks.

IF YOU HAVE HEADACHES

Don't experiment with alleged cures. Buy Krause's Headache Capsules which will cure any headache in half an hour, no matter what causes it. Price 25c. Sold by Dreier & Bro., corner Calhoun and Columbia streets.

THE NICKEL PLATE ROAD

Changes time Sunday, June 30th. No. 6, the Standard Express, leaves Chicago at 8:35 p. m., arrives at intermediate stations about two hours earlier than under former schedule. Is in Cleveland at 7:27 a. m.; leaves at 7:45 a. m., and arrives at Buffalo at 2:05 p. m., Central time. Local sleeper from Chicago to Cleveland in addition to the regular New York sleeper. No change on other trains.
20-1-3-5-w1t

FIREWORKS.

All kinds at 15 Harrison St. 26-7t

Rent a Kodak for the 4th. Only 25c. Beck & O'Brien, Calhoun and Washington. 1-3t

FIRE IN A LODGING HOUSE

TWO DEAD, TWO LIKELY TO DIE, AT BUTTE, MONT.

A Score of Persons More or Less Hurt—Experiment With Gasoline Lamp the Cause.

Butte, Mont., July 2.—Two dead, two severely if not fatally injured and a score more or less hurt, is the result of a fire which broke out at the Pullman lodging house, 114 West Mercury street, at 2 o'clock this morning.

The dead:
Sam Ellis, waiter, Missoula, Mont.
Ole Berg, carpenter, Butte.
Severely injured:
Billy Ryan, better known as "Australian Ryan," a pugilist well known throughout the northwest, jumped from a third story window, seriously injured about head and legs.
W. A. Camp, jumped from third story window, internally injured and cut about head.
Miss Crystal, proprietress of lodging house, burned about body and injured from inhaling smoke.

A number of men were experimenting with a gasoline lamp in a saloon on the lower floor of the lodging house, when the lamp exploded, scattering flames in all directions. The building was wooden and before the fire department arrived the flames had eaten through the lower floor and were spreading to the upper stories.

The lodging house contained about 100 guests, none of whom were able to save anything except what they were. Most of them escaped by jumping from the first and third story windows and it is miraculous that more were not killed. A number were carried out unconscious by the firemen, but so far as known all will recover.

It is not believed that any except the two mentioned perished. The property loss is about $4,000, with no insurance.

HUMANE OFFICER'S REPORT.

To the Officers and Members of the Fort Wayne Human Society—The following is my report for the month of June 1901:

—Human Beings.—

Number of cases investigated, 19. Found one destitute family, consisting of father and six children, and reported the same to the trustee. Number of children beaten or abused by a step-mother, 3; number of children neglected by mother, 4; number of children neglected by father, 3; number of men warned who go home drunk and abuse their families, 3; wife beaters, 3. One of them was prosecuted and sent to jail by the police judge. Husbands who do not provide for their families, 3. One man who has a grown-up daughter keeping house for him and caring for two younger children had to be warned for abusing the daughter when he came home drunk. His wife is dead. Number of incorrigible children called to warn, 10. One person was taken to the poor house. One quarrel between neighbors was settled. One organ grinder who said his home was in the state of Iowa, where he was the owner of real estate, was found on Clinton street, playing his organ and sending his 9-year-old girl in every business house to beg money, was ordered out of town and went at once. Judge Louttit's plan to send wife-beaters to jail instead of fining them seems to work all right, and I think there will be fewer cases in the future. Total number of persons warned, 26.

—Animals.—

Number of cases investigated, 13; number of horses unnecessarily beaten, 4; number of horses deprived of proper food, 4; number of horses driven with galled shoulders, 2; number of horses ordered from work, 1; number of horses unfit for further use and killed, 1; number of cows unfit for further use and ordered killed 1; number of cases of cruelty reported and not substantiated, 2; number of persons prosecuted and convicted for beating a horse, 1; total number of persons warned, 11.

L. C. Schlandroff,
Humane Officer.

Fort Wayne, July 2, 1901.

POPULISTS TO GO IT ALONE.

St. Paul, Minn., July 2.—The city yesterday entertained an Alaskan excursion party, consisting of ex-Senator Marion Butler, of Carolina; ex-Senator R. F. Pettigrew, of South Dakota; Congressman William Sulzer, of New York, and a number of mining experts. The party left for the coast last evening. From Seattle they go to Alaska on a revenue cutter. Ex-Senator Butler, chairman of the populist national committee, said:

"The populist party will go it alone next time we will poll more votes than we ever did before. The main issue will be public ownership—not of everything, understand, but of the natural monopolies. We are not socialists. The populist believes in competition. Let the public own the natural monopolies and then for the rest let it be every man for himself and the devil take the hindmost. All we ask is that there be equality of opportunity.

"The silver question is dead, for the time being at least, and for one I never favored the use of that word silver. All the true populist contends for is money enough to transact business and maintain the equilibrium of prices. I believe that coinage and the supply of money should be regulated by law."

DISPUTED WITH MORMONS.

Terre Haute, Ind., July 2.—The Terre Haute Ministers' association spent the morning listening to a sharp joint debate between Dr. Waterman, of the Congregational church, and the Rev. Mr. Shumaker, a Methodist minister, on one side, and two of the four Mormon missionaries that recently came to the city for a six months' stay. In the end the missionaries went on record as saying that polygamy had not been practiced as part of the religion of the church since 1890. Dr. Waterman contended that it had, and that polygamy is the foundation of the Mormon church.

KRAUSE'S HEADACHE CAPSULES

Were the first headache capsules put on the market. Their immediate success resulted in a host of imitations, containing antipyrine, chloral, morphine and other injurious drugs, purporting to be "just as good." Avoid these imitations and insist on your having Krause's, which speedily cure the most severe cases and leaves no bad after effects. Price 25c. Sold by Dreier & Bro., corner Calhoun and Columbia streets.

REDUCED RATES TO NEW YORK

Commencing July 1st the Nickel Plate road will sell excursion tickets to New York city at reduced rates, with a liberal stop over privilege at Buffalo, thus giving ample time to visit the Pan-American exposition. Tickets may be procured good going and returning via different routes if desired. Write, wire, 'phone or call on nearest agent, or C. A. Asterlin, T. P. A., Fort Wayne, Ind., or R. J. Hamilton, Agent, Fort Wayne, Ind.
18,20,25,27,J2,4,9,11&w4t

NO SUMMER DRESS

Looks quite so stylish as those made by G. Schmidt, merchant tailor, 57 East Berry street. Full line of samples. 27-tf

ARE YOU GOING TO NEW YORK?

Beginning on July 1st the Nickel Plate road will sell excursion tickets to New York city at reduced rates, with a liberal stop off allowed at Buffalo to visit the Pan-American exposition. No excess fares are charged on any of our trains. Tickets may be procured good going and returning via different routes if desired. Write, wire, 'phone or call on nearest agent, or C. A. Asterlin, T. P. A., Fort Wayne, Ind., or R. J. Hamilton, Agent, Fort Wayne, Ind.
18,20,25,27,J2,4,9,11&w4t

Two Trains for Rome City, Commencing Sunday, June 23rd, at 6:30 and 8:30 a. m. Returning leave Rome City at 7:00 p. m. Sunday and 7:00 a. m. Monday.

Cold Storage Suits

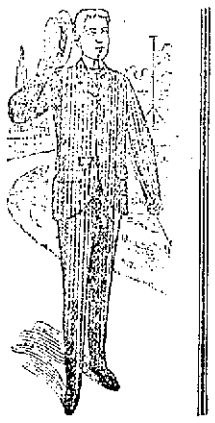

Our summer clothing is so cool and comfortable that you will think when you get into it that you have been put in cold storage.

Old Sol . . .

Has been working overtime lately.

How are you fixed? Are you dressed cool? We've Coats, Suits and Trousers here so thin that the tiniest breeze goes through them.

Summer Trousers of all kinds. Try some of our Cold Storage Clothing.

THE BELL,

18 Calhoun Street.

Buy Your Wedding Presents at....

Scherzinger's Closing Out Sale.

A Few of Our Many Bargains:

Four-piece Tea Sets, $4.50, worth $10.00.
Cake Baskets, $1.50.
Bread Plates, $1.50.
Butter Dishes from $1.00 up.
A fine Eight-day Mantel Clock, $5.00, worth $10.00.
Rogers & Bros.' Berry Spoons, $1.10.
Rogers & Bros.' Cream Ladles, 65c.
Rogers & Bros.'s Teaspoons, $1.25.

My entire stock of Watches, Diamonds, Clocks, Jewelry and Silverware to be sold out regardless of cost in order to retire from business.

P. Sherzinger,

78 Calhoun Street. Established 1865.
Look for Big Sign in Front of Store.

$35 to $50 Buys ...a... *MANSON Bicycle*

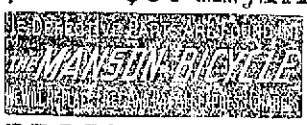

Other Makes $15 to $25
ANY TIRE, SADDLE, GEAR AND BAR.
BICYCLE TIRES $1.50 AND UP. REDUCTION ON BICYCLES IF PAID FOR CASH.
HIGH GRADE SECOND-HAND BICYCLES $3 to $10.

BROSIUS & BROSIUS 31 CLINTON STREET FORT WAYNE, IND.

Flannel Suits for the 4th.

Flannel Coats and Vests in a dozen fancy styles are on show here. They are the nobbiest hot weather clothes that are made.

You will find more styles here than elsewhere---handsomer styles. Prices $7.50 to $10---guaranteed against all competition.

$1 Fancy Shirts.

We sell $1.50 shirts for $1.

We mean the grades that sell for $1.50 everywhere under an advertised name. We sell the very same grades for $1 under our name.

Our 50c fancy shirts have two collars and cuffs; some have silk fronts. The nobbiest patterns. The best 50c shirts we know of.

Collars at Cost.

We sell collars at cost here, just for an attraction.

The 4-ply linen collars that cost you 15 cents anywhere else, are sold here for a dime.

No matter whether you ever buy anything else here or not, you are welcome to all of your collars at cost. Select from 25 of the latest styles, for 10 cents per collar.

WOLFF BROTHERS,

CLOTHIERS. 58 CALHOUN ST.

Fair Treatment. ....Honest Goods.

Your Credit —Is Good.

$1.00 PER WEEK PAYMENTS

Easy to Buy Easy to Pay.

Satisfaction ....Guaranteed

OUR GREAT SEMI-ANNUAL CLEARANCE SALE.

If there is ever a time when you want to be cool and comfortable, it is on the FOURTH of JULY—and at this sale, we are going to give everybody a chance to KEEP COOL.

For Men.

What is more comfortable than a BLUE SERGE SUIT. We have them—good ones at $7.98—better ones at $9, $10, $12 and $15—plenty of other kinds.

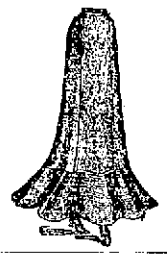

In Ladies' Wear

We are showing a SPLENDID ASSORTMENT of SUMMER SKIRTS and WAISTS, SILK and CLOTH SKIRTS of elegant designs and latest weaves.

. . . . Beautiful Silk Jackets . . . .

Plain, corded and lace trimmed, at about HALF PRICE.

If you have not visited our store, we want you to come, and take advantage of our liberal terms. $1.00 PER WEEK will clothe the whole family. NO NOTES TO SIGN; no red tape here, simply your promise to pay is all we ask. Nowhere else can you do so well.

MENTER ROSENBLOOM & CO., 10---Arcade---10

IN THE JUSTICES' COURTS.

The case of Christian, Mary, William and Henry Rabel for rioting and assaulting Jacob Zuber, were set for trial in France's court today.

Constable Ford went to Bel River township yesterday to arrest Thomas Johnson for public intoxication, and for assaulting Elizabeth Johnson. When he got to where Johnson used to live he found that he had skipped the country and departed for points unknown.

Fred Bashelier, of Washington township, arrested for having a fish net in his possession, appared in Bullermann's court this morning and asked for a continuance. He says he will fight the case and has engaged counsel. The trial will be held next Tuesday.

Catherine Warfield has filed two affidavits against Mack Warfield, charging provoke and profanity. Both parties to the suit are colored.

POLICE NEWS.

Joseph T. Brown, who was arrested Sunday for being drunk too early in the morning and was released on his own recognizance on account of his wife's illness, failed to show up at the afternoon performance yesterday and officers were instructed to bring him in when found. He appeared at the matinee show this morning and was fined $1 and costs. The judge said he would not commit him to jail, but would allow him to pay his fine in weekly or monthly installments as best suited his convenience—but he would have to pay sometime and somehow.

Louis Neran, a lad fifteen years of age, was brought in by Officer Dickson, charged with the larceny of a whip from Fred Tresselt, and on account of the scarcity of talent his case was carried over for the main event at 2 o'clock this afternoon. Young Neran with a companion, a newsboy in the employ of Alter, was passing through the alley next to the Home billiard hall last Sunday and took the whip from Mr. Tresselt's buggy, which was standing in the alley. The theft was reported, but it was not until this morning that Officer Dickson got a clinch clue on the pilferer. In answer to questions propounded by The Sentinel's special judge the prisoner said that he lived at the corner of Coombs and Cochrane streets, and that he was guilty of the charge as preferred. He said that he had been arrested once before in connection with the larceny of a gun, but that he was let go at that time.

The trial of Philip B. Smith, for associating with prostitutes, as charged by his wife, Eliza Smith, has been continued to the matinee tomorrow morning. The cases against all the saloonkeepers arrested yesterday, with the exception of the one against Hollenbeck, have been carried over to the big show on Friday; the saloonkeepers' representative said they would like to have a chance to pay their fines out of Fourth of July money, from which it appears that they expect to keep open house on that day in spite of the law.

The two Syrians who were arrested for begging on Sunday were sent to jail yesterday afternoon for eleven days each. Salem Bashara withdrew his patronage and insisted that it would be cheaper for him to let the newcomers go to jail than for him to stand good for their fines.

ABOUT THE CITY HALL.

The last smallpox card on Taylor street was removed last evening. There are still two cases on Herman street, but both are doing very well and the cards will be taken down in a few days.

Building permits have been issued to Ed Buck, to erect a frame house on Smith street, at a cost of $1,200; to Mary Koehler, brick house on High street, to cost $1,500; to Annie Gotin, brick house on Harmer street, to cost $1,500.

John Rapp, of Arcola, was brought up standing yesterday afternoon in front of the city hall for driving a traction engine over the paved streets of the city, contrary to the ordinance prohibiting such travel. Mr. Kaough, who sold the engine, and Mr. Harr, of Indianapolis, who represents the engine company, were called into the game and after some parleying with the board of works Mr. Rapp was allowed to proceed with his machine, with the understanding that he should strike mud roads as soon as possible. Mr. Harr, for his company, agreed that he would not allow another engine to be unloaded in Fort Wayne unless the purchaser agreed to carry it out of town.

At the board meeting yesterday afternoon the plans for paving Wayne street, from Hanover street to Grant avenue, were approved according to the specifications as outlined in yesterday's Sentinel, and a resolution providing for the work was passed. Mendal Frank asked for the opening of Hayden street, from Francis street to Hanna street, and the matter was referred to the city attorney. The following petitions were granted: For sidewalks on the west side of Garden street, from Taylor street to the alley north of Stophlet street; sidewalks on both sides of Stophlet street, from Garden street to Lavina street; sidewalks on north side of Taylor street, from Garden street to Lavina street. Charles Schreck was granted permission to relay, under private contract, sidewalks at the southwest corner of Ewing and Jefferson streets.

City Attorney Shambaugh was called to the residence of his father, north of Leo, this morning, by a message informing him that the venerable gentleman is seriously ill.

ABOUT THE COURT HOUSE

In the matter of the suit of Meelleying vs. Schultz, the report of the receiver was received and approved and the receiver was discharged.

Judge Aiken this morning divorced Frances E. Babcock from Jesse Babcock, and plaintiff was given permission to resume her maiden name, Stackman.

In the foreclosure proceedings of the Tri-State Building and Loan association vs. Alexander Davis, judgment for $689.03 was rendered for the plaintiff.

Morgan & Wright, manufacturers of bicycle tires, were given a judgment against Arlo Himes for $154.

The county commissioners transacted purely routine business today. Tomorrow is bill day.

The board of tax review since yesterday afternoon made the following increases in assessment valuations: Grasser & Brand Brewing company, $275 to $850; Schlitz Brewing company, $450 to $1,200; Fred Helling, no report, fixed at $7.50; Streider & Meyer, $1,445 to $2,000; Henry Rothschild, $2,150 to $3,050; Morris Meyer, $1,025 to $1,500; Jacob Bailer, $100 to $1,500.

The case of William E. Ford vs. the Barber Asphalt company, tried in France's court, in which the plaintiff secured judgment against the Barber people for payment for labor at the rate of 20 cents an hour, has been appealed to the circuit court by the defendants.

Wear Patterson's summer clothing. It's cool.

"THE CRISIS."

We have just received 500 copies of "The Crisis," by Winston Churchill. Publishers' price, $1.50. Special price for a time only, 98c vol.
2t2 THE PEOPLE'S STORE.

THE NICKEL PLATE ROAD
Will sell 4th of July excursion tickets on July 3rd and 4th, good returning July 5th inclusive, at one fare for the round trip, good only within distance of 200 miles. Write, wire, 'phone or call on nearest agent, or C. A. Asterlin, T. P. A., Fort Wayne, Ind., or R. J. Hamilton, Agent, Fort Wayne, Ind.
6-11-13-18-20-25-27jy2,w3t

Patterson's clothing store will be open Wednesday evening.

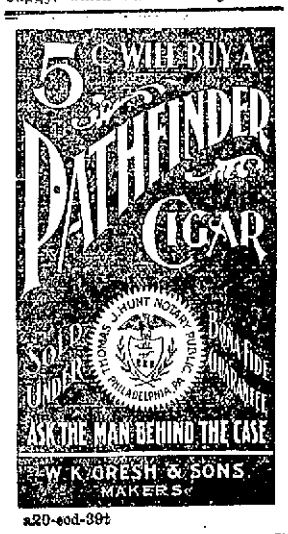

a20-eod-39t

Faces and Facts

St. Louis, Mo., Jan. 17, '01.
Pepsin Syrup Co.,
Monticello, Ill.
Gentlemen: I can truthfully say that I have found your Syrup Pepsin to be a most wonderful remedy for stomach troubles and constipation. It has advantages over the ordinary methods used: it is pleasant to take and gives satisfactory results in a very short time.
I shall always feel justified in giving a word of praise for your valuable remedy.
MAUDE A. TYNER,
838 McLaren Ave.

REV. S. P. KLOTZ, PASTOR U. B. CHURCH.
Waterloo, Ind., Sept. 8, '96.
Pepsin Syrup Co.,
Dear Sirs: I have been afflicted over twenty years with dyspepsia or sour stomach. I have tried different remedies without much benefit. Finally I bought a 10-cent trial bottle of Syrup Pepsin and found that it benefited me. I am convinced that it will do what it is recommended to do when taken according to directions. I have taken nearly one bottle and feel like a different person.
S. P. KLOTZ.

Petersburg, Ind., Oct. 15, '99.
Pepsin Syrup Co.,
Monticello, Ill.
Gentlemen: We enclose a photograph of our baby sister and are pleased to say she has not tasted a drop of medicine other than Dr. Caldwell's Syrup Pepsin for more than a year, and a healthier or happier child cannot be found. Our baby had not been well or strong until we began using it. We consider it the best medicine we have ever used, and know that our baby owes her good health to your remedy. We know others who have tried it that have met with equally good results.
Yours very respectfully,
MRS. C. A. THUCKENMILLER.

Mound City, Kans., Oct. 22, '00
Pepsin Syrup Co.,
Monticello, Ill.
Dear Sirs: I wish to add my endorsement and recommendation as to the merits of Dr. Caldwell's Syrup Pepsin. I have sold it as a druggist, and it always gives satisfaction, and my customers are loud in its praise as a laxative and stomach remedy.
I, myself, had been troubled with my stomach and, hearing so many of my customers speaking of Syrup Pepsin, I tried it, with the result that it cured my trouble. I unhesitatingly recommend Dr. Caldwell's Syrup Pepsin as a laxative and stomach remedy.
Yours truly,
J. N. HAWKINS, Druggist.

Dr. Caldwell's Syrup Pepsin
and Herb Laxative Compound

a Corrective and not a Cathartic Laxative is positively guaranteed to cure to stay cured Dyspepsia, Indigestion, Constipation, Biliousness, Liver and Kidney Disorders, Malaria—in short all ailments arising from stomach troubles.

50 cent and $1 bottles; it's economy to by the $1 size. Your druggist sells it, but if not we will send a sample FREE.

PEPSIN SYRUP COMPANY, Monticello, Ills., U.S.A.

From Attic to Cellar.

We can furnish your house complete, Furniture, Carpets, Rugs, Curtains, Cooking and Heating Stoves, in fact everything you need in an up-to-date home.

CASH OR CREDIT.

J. Y. Shoaff & Co.,
135 CALHOUN STREET.

PRETTY, ISN'T IT?
BOTH THE GIRL AND THE HAT.

But the low prices we will quote you on first-class Summer Headwear are prettier still. The buyers of up-to-date hats all congregate at our store. We set the pace; others follow. Every style of Straw or Felt Hat that is strictly in it is found here.

Our $2.50 Stiff or Soft Hat is better than any other store's $3 hat.

Golden, The Hatter.
Corner Calhoun & Berry.

WHEN OTHERS FAIL, CONSULT . . . . .

DR. WENGER,
SPECIALIST,

25 years European and American hospital and private practice experience for all Desperate, Chronic, Nervous and Private Diseases of Head, Nose, Throat, Lungs, Liver, Kidney, Stomach, Heart, Bowels, Bladder, Blood, Skin, Eye, Ear and Sexual Diseases.

Kidney and Urinary weak back, pain in side, abdomen, bladder, sediment in urine, brick dust or white, painful urinations, bright's disease and all diseases of the bladder.

Private Diseases—Gleet, Gonorrhoea, Inflammations, Discharges, Strictures, Weakness of Organs, Syphilis, Hydrocele, Varicocele and kindred troubles quickly relieved.

Lost Manhood and all its attending ailments, both young, middle-aged and old men. The awful effects of early indiscretions, producing weakness, nervous debility, night emissions, exhausting drains, pimples, bashfulness, loss of energy and weakness of both body and brain.

Cancers, Tumors, Piles cured without knife or pain.

Do not let timidity or prejudice keep you from calling

OFFICE DAYS:—Thursdays, Fridays and Saturdays.
Sunday hours, 2 to 4 only.

Dr. N. R. Wenger,
126 Calhoun Street,
FORT WAYNE, IND.

THE 4th OF JULY

Will soon be with us. We have some things in straw hats, flannel suits and madras shirts that are "crackers." The wholesale houses have been making "sky-rocket" advances on summer goods—but we are "Independent" as we anticipated our wants and have just what you want to wear the 4th.

REUBEN S. PATTERSON, The man who shows you how to keep cool.

Conjugal Union

Married Women

whose are desirous of keeping their perfections; that glow and gleam of tinted flesh, undulating hair, perfect figure and sweetly rounded breast, will do well to remember the advantage of a remedy like

MOTHER'S FRIEND

for use during pregnancy.

It is a liniment, pleasing in application and of quick penetrating powers. Stay your hand from

administering nasty drugs internally. You are anxious to have the child as perfect in limb and feature as yourself, and remember that on your condition of mind and body, depends its future happiness.

By its use you may escape morning sickness, swelling breasts and any of the usual discomforts of pregnancy. Mother's Friend eases the nerves, relaxes the muscles, and distends the abdominal tissues, so that they give with the pressure from the expanding organ.

All druggists keep it. It costs $1 per bottle. Write us for our free treatise on "Motherhood."

THE BRADFIELD REGULATOR CO., ATLANTA, GA.

THIEME...

THE.... TAILOR.

Fine Suits and Trousers

At Popular Prices.

Suits to order at $18 to $40

Trousers at $5 to $10

Call and examine our stock. No trouble to show goods.

39 E. Columbia St.

+ RED CROSS + PILLS

SAFE, SURE, IMMEDIATE — FOR WOMAN'S RELIEF — LADIES — LADIES — LADIES — LADIES

ARE UNEXCELLED FOR THE REMOVAL OF OBSTRUCTIONS OR DELAYS, LONG STANDING AND THE REGULATION OF ALL FEMALE IRREGULARITIES

+ ADDRESS + IN PLAIN PACKAGES, $1.00 PER BOX

RED CROSS PILLS ARE PURELY VEGETABLE AND MAY BE RELIED UPON AS PERFECTLY SAFE. AFTER EFFECTS THEY HAVE THE UNQUALIFIED INDORSEMENT OF EVERY PHYSICIAN FAMILIAR WITH THE FORMULA

ASK YOUR DRUGGIST FOR THE RED CROSS BOOKLET MAILED FREE

VIN DE CINCHONA CO. DES MOINES, IOWA.

FOR SALE BY DREIER & BRO., Cor. Calhoun and Columbia Streets.

FOX TYPEWRITER.

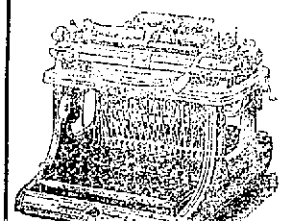

Pleases Both Purchaser and Operator.

Durability For the Purchaser. AND Speed and Ease For the Operator.

Points of Mechanical Excellence.

Improved Automatic Escapement. Non-Tilting Carriage. Adjustable Type Bar Hanger. Improved Ball Bearing Carriage. Short and Soft Finger Dip.

WRITE FOR CATALOGUE.

FOX TYPEWRITER CO., Grand Rapids, Mich.

Dealers Wanted.

SHERWOOD MUSIC SCHOOL

Fine Arts Building, 203 Michigan Ave., CHICAGO.

William H. Sherwood, Director; W. H. Neidlinger, Vocal; Adolph Rosenbecker, Leon Marx, Violin; Eleanor Sherwood, Harmony. Summer instruction in all branches.

Fall Term Opens Sept. 9th.

CHARLES E. BAKER, Sec'y, June22-eod-3mt

Try The Sentinel Want Column.

NEWS OF THE DIAMOND

STANDING OF THE CLUBS.

	Won.	Lost.	Pct.
Indianapolis	42	18	.700
Grand Rapids	38	25	.603
Wheeling	29	28	.509
Fort Wayne	32	31	.508
Dayton	29	30	.492
Toledo	27	30	.474
Marion	23	38	.377
Columbus	21	41	.339

Fort Wayne left this morning on a little trip abroad, but before going just made it three straight from Toledo, and Pete Daniels was the boy who did the trick yesterday. Pete went in to show them the difference between a Saturday and a Monday, and he showed it up in great shape, the visitors getting but nine hits, three of which he allowed in the ninth inning after the game was safely won. He gave one base on balls and struck out six men, the strikeouts in some instances coming right where a hit would have done some damage. McIntyre started to pitch for Toledo, and although wild all the time did fairly well until the fifth inning, when a base on balls, a wild pitch, three hits and the bunch supported by a job lot of beautiful errors netted five runs for the locals. In the next inning Gilks went in the box and McIntyre took Bobby's place in center. Gilks did very well and showed up McIntyre to the queen's taste, only allowing one hit during the three innings he pitched. The feature of the game was Foutz's home run on an infield hit, so to speak. He popped up a fly to G. Miller, which that gentleman accommodatingly muffed, and then the ball was lost in the tall grass, and before it was found the batsman had trotted clear around. Fuller made a clean home run over the left field fence in the third, and that's what started Mr. McIntyre's balloon. Following is the score:

FORT WAYNE.

	A.B.	R.	H.	P.O.	A.	E.
Nattress, ss.	3	0	0	1	2	2
Bevans, cf..	5	1	0	4	0	0
G. Miller, rf	3	1	0	4	0	1
McCann, lf..	4	3	2	3	0	0
Babb, 3b...	4	2	2	1	2	0
Thornton, 1b	4	1	1	6	1	0
F. Miller, 2b	4	0	1	1	1	1
Fuller, c....	4	1	1	7	2	0
Daniels, p..	3	1	0	0	1	0
Totals ...	34	10	7	27	9	4

TOLEDO.

	A.B.	R.	H.	P.O.	A.	E.
Woodlock, ss	5	1	1	2	4	3
Ganley, lf..	5	0	2	3	0	0
Foutz, 1b...	5	1	0	10	0	1
Graffius, c...	4	0	0	3	0	0
Gilks, cf-p..	4	0	0	1	0	0
Cargo, 3b...	4	1	0	2	0	0
C. Miller, rf	4	1	1	1	0	0
Kane, 2b...	4	1	1	0	3	1
M'I'tyre, p-cf	4	1	4	1	2	0
Totals ...	39	6	9	24	9	5

Innings ..	1	2	3	4	5	6	7	8	9—
Fort Wayne	0	0	1	2	5	0	2	0	*—10
Toledo ...	0	0	0	1	1	0	2	0	2— 6

Earned runs—Fort Wayne, 1; Toledo, 3. Two-base hits—F. Miller, McIntyre. Three-base hits—Ganley, C. Miller, McIntyre. Home run—Fuller. Sacrifice hits—Nattress. Stolen bases—Babb, F. Miller. Innings pitched—McIntyre, 5; Gilks, 3. Base hits made—Off McIntyre, 6; off Gilks, 1. First base on balls—Off McIntyre, 2. Hit by pitched ball—By McIntyre, 1. Struck out—By Daniels, 6; by McIntyre, 2. Wild pitches—McIntyre, Gilks. Passed ball—Fuller. Umpire—Hornung. Time—1:35. Attendance—400.

OTHER ASSOCIATION GAMES

GRAND RAPIDS, 6; COLUMBUS, 5.

Columbus, Ohio, July 2.—Grand Rapids won out in the last half of the ninth yesterday after Columbus had tied the score by a batting rally in their half. Grim's batting and McFarland's work in center were the features. Attendance, 449. Score:

Columbus ..	0	0	1	0	0	1	0	3—	5
G'd Rapids .	1	0	0	3	0	0	1	0 1—	6

Hits—Columbus, 6; Grand Rapids, 11. Errors—Columbus, 4; Grand Rapids, 1. Batteries—Wagner and Zinram; Burns, Bailey and Zalusky.

MARION, 8; WHEELING, 7.

Wheeling, July 2.—Yesterday both Ames and Pfeister were hit hard and in the last half of the fifth Wheeling substituted Frank Killen, just secured from the Homestead, Pa., club. His peculiar delivery was objected to by Beecher, of the Marions, in a most persistent manner, that finally induced Umpire McLaughlin to order him out of the game. Manager Wright refused to comply and the game was given to Wheeling by the score of 9 to 0. Beecher's home run was the batting feature of the game. Score:

Wheeling	1	5	1	0	*	—	7		
Marion	1	3	2	2	0	—	8		

Hits—Wheeling, 6; Marion, 8. Errors—Wheeling, 3; Marion, 2. Batteries—Ames, Killen and Fox; Pfeister and Kellner.

INDIANAPOLIS, 10; DAYTON, 2.

Indianapolis, July 2.—Indianapolis registered ten runs off eleven well-bunched hits and three errors yesterday. Dayton could do nothing with Stimmel. Score:

Indian'p'lis	0	1	2	0	3	0	2	2	*—10
Dayton ...	0	0	0	0	0	1	0	0	1— 2

Hits—Indianapolis, 11; Dayton, 7. Errors—Indianapolis, 5; Dayton, 3. Batteries—Stimmel and Byers; Doyle and Cross. Umpire—Mullane. Attendance—300.

NATIONAL LEAGUE.

	Won.	Lost.	Pct.
Pittsburg	32	24	.571
New York	27	21	.562
St. Louis	32	26	.552
Philadelphia	31	20	.544
Brooklyn	30	23	.536
Boston	27	25	.519
Cincinnati	23	31	.426
Chicago	19	40	.322

GAMES YESTERDAY.

Philadelphia, 1; Pittsburg, 0.
Boston, 9-4; Cincinnati, 1-2.
St. Louis, 10; Brooklyn, 8.
New York, 6; Chicago, 4.

GAMES TODAY.

Chicago at New York.
Cincinnati at Boston.
Pittsburg at Philadelphia.
St. Louis at Brooklyn.

AMERICAN LEAGUE.

	Won.	Lost.	Pct.
Chicago	37	20	.649
Boston	31	20	.608
Baltimore	28	20	.583
Detroit	30	26	.536
Washington	25	23	.521
Philadelphia	21	33	.389
Cleveland	20	34	.370
Milwaukee	19	36	.347

GAMES YESTERDAY.

Washington, 13; Philadelphia, 12.
Cleveland, 8; Milwaukee, 5.
Baltimore, 7; Boston, 5.

GAMES TODAY.

Detroit at Chicago.
Cleveland at Milwaukee.
Boston at Baltimore.
Philadelphia at Washington.

SPARKS FROM THE DIAMOND.

Catcher "Tacks" Lattimer has received an excellent offer from the Chicago National league club, and has gone to join the Orphans.

Umpire Dwyer, of the National league staff, is a candidate for mayor of his home town, Geneva, N. Y., with excellent chances of being elected.

The Pennsylvania state league has thrown up the sponge, and is the first of the minor leagues to do so. A number of good youngsters are on the market.

Toledo, Dayton, Grand Rapids and Marion are the Western Association towns who have Fourth of July games. The receipts will be pooled and divided equally among the teams.

Manager Brosier, of Marion, is after Jimmy Slagle, Jimmy Barry and Townsend, released by Philadelphia, and the prospects are that before long there will be several new faces among the Glassblowers.

Fuller's fly over the left field fence was the third made this season, the other two being by Nattress and Mullin. That "amateur battery" is composed of the hardest hitters to be found in the league.

Fort Wayne has won eleven out of the thirteen games of the series on the home grounds just closed, a percentage of .846. We have won eight out of eleven games from Toledo. That's rubbing it into the Mud Hens some.

Seven games intervene between our present standing and second place, and there is every reason to believe that if the boys keep on winning as they have heretofore, we will be there before long. Here's hoping that Grand Rapids will take a tumble.

Beecher, left fielder for Marion, was put out of the game again yesterday for rowdyism. The Marion team is unfortunately, not only for themselves but for the league, acquiring a reputation for rowdyism which the Marion management would do well to remedy.

The new Grand Rapids team, formerly the Louisville team, will play its first game on the new home grounds tomorrow with Indianapolis. It will then be demonstrated whether or not the Furniture City fans will patronize the game with Ellis, the Disturber, out of it. Grand Rapids has a team which is considered by many superior to Indianapolis, and there seems but little probability that the games will not be liberally patronized.

How's This!

We offer One Hundred Dollars Reward for any case of Catarrh that cannot be cured by Hall's Catarrh Cure.

F. J. CHENEY & CO., Props., Toledo, O.

We the undersigned, have known F. J. Cheney for the last 15 years, and believe him perfectly honorable in all business transactions and financially able to carry out any obligations made by their firm.

West & Truax, Wholesale Druggists, Toledo, O.
Walding, Kinnan & Marvin, Wholesale Druggists, Toledo, Ohio.

Hall's Catarrh Cure is taken internally, acting directly upon the blood and mucous surfaces of the system. Price, 75c per bottle. Sold by all Druggists. Testimonials free.

Hall's Family Pills are the best.

THE MARKETS.

Chicago, July 2.—Trading in the board of trade markets was extremely dull today, owing to the heat. Wheat was largely affected by weakness in corn. Sept. opened 1½c lower to ⅛c higher at 65⅝c to 65⅞c, declined to 65¼c. Minneapolis and Duluth reported 271 cars against 352 cars a week ago and 96 cars last year.

Local receipts were 73 cars, 11 of contract grade.

On reports of damage to the crop in France, Sept. advanced to 66@⅛c, where it closed, ¼@⅜c net higher.

Rains in the west and southwest contributed to the weak opening in corn. Sept. opened ⅜@½c lower at 45⅝c to 45⅞c; rallied to 45⅝@46c and reacted to 45¼c. Local receipts were 261 cars, 8 of contract goods.

Later Sept. rose, on general buying, to 47c, where it closed, ⅝@¾c higher.

Oats opened easy with other grains. Sept. opened ⅛@¼c lower at 27⅛c to ¼c and held steady. Receipts were 158 cars.

Heavy receipts of hogs caused a weak opening in provisions. Sept. pork opened 5c lower at $14.70 and dropped to $14.52½. Lard opened 5c lower at $8.62½, while ribs were 2½c lower at $8.10.

THE CLOSE.

Prices at the clos were as follows:

Wheat—July, 64⅛@⅝c; Sept., 66@⅛c; Oct., 66⅝c.

Corn—July, 45¾c; Sept., 47c.

Oats—July, 27⅜c; Sept., 27¾@⅞c.

Pork—July, $14.32½; Sept., $14.52½; Oct., $14.40.

Lard—July, $8.55; Sept., $8.60; Oct., $8.57½@8.60; Nov., $8.42½@.45; Dec., $8.15; Jan., $8.02½.

Ribs—July, $7.97½; Sep., $8.07½; Oct., $8.00; Jan., $7.27½.

Flax—Cash N. W., $1.88; No. 1, $1.88; Sept., $1.40; Oct., $1.37.

BUTTER, CHEESE AND EGGS.

Chicago, July 2.—Butter, steady; creameries, 14½@19c; dairies, 14½@16½c.

Cheese, steady, 9@10c.

Eggs, steady, 11c.

NEW YORK PROVISION MARKET

New York, July 2.—Butter, receipts 14,665 pkgs; creamery, 15@19½c; factory, 12½@15c.

Cheese, receipts 20,331; dull; fancy large, colored, 9c; fancy, large white, 8c; fancy, small colored, 8½c; fancy, small white, 8½c.

Eggs, receipts 16,242 pkgs; steady; western candled, 13@14c; western, uncandled, 10@12½c.

Sugar, raw, barely steady; fair refining, 3 9-16c; centrifugal, 96 test, 4 7-32c; molasses sugar, 3 5-16c; refined, quiet; crushed, $6.00; powdered, $5.60; granulated, $5.50.

Coffee, dull; No. 7 Rio, 6c.

THE DAY ON WALL STREET

New York, July 2.—Business in stocks started languidly and with only a small attendance on the board. Only a few stocks were traded in, but these showed sharp declines in sympathy with the weakness in London in which market United States steel had lost ½ before the opening here. First prices here were not down to the London parity, but declines reached about a point in St. Paul, Louisville and Southern Pacific.

Very few prominent stocks were offered at the low prices made at the start and they improved a fraction. Revived reports of the absorbtion of the Minneapolis and St. Paul by the Illinois Central advanced the former stock 1⅜. New York, Chicago and St. Louis common and 2nd prfd were conspicuously strong as on yesterday and gained 2 and 1 respectively. Other Vanderbilt stocks were a trifle higher in sympathy. Consolidated Gas sold up ¾ and Brooklyn raised a point, while Colorado fuel and gas and electric and Bergen county lost 3¼ each; Minneapolis, St. Paul and Sault Ste Marie pfrd ¼ and Republic steel pfrd 1¼. Odd lots were recorded on the tape for the first time since business reached the unprecedented proportions prevailing before the check to such realizing in May.

Speculation was listless, but steady during the second hour. A few wide fluctuations were made by high priced inactive stocks. Lackawanna rising 2¼ and General Electric reacting 2 points. Evansville and Terre Haute moved up 2½, Rubber pfrd and Laclede Gas about a point each and Norfolk and Western declined ¼. The price movement of the active stocks was ⅛ to ¼ per cent. Bonds were weak.

CHICAGO LIVE STOCK.

Chicago, July 2.—Cattle, receipts, 3,500; steers, weak; butchers', slow; Texas, slow to steady; good to prime steers, $5.20@6.25; poor to medium, $4.00@5.10; stockers and feeders, $2.75@4.60; calves, $4.00@6.25; Texas steers, $4.25@5.50; Texas bulls, $2.75@3.75.

Hogs, receipts today, 18,000; tomorrow, 13,000; left over, 5,140. Slow, closing steady. Mixed and butchers', $5.80@6.15; good to choice, heavy, $5.90@6.20; rough, heavy, $5.75@5.87½; light, $5.80@6.07½; bulk of sales, $5.95@6.07½.

USE ALLENS FOOT-EASE.

A powder to be shaken into the shoes. Your feet feel swollen, nervous and hot, and get tired easily. If you have smarting feet or tight shoes try Allen's Foot-Ease. It cools the feet and makes walking easy. Cures swollen, sweating feet, ingrowing nails, blisters and callous spots. Relieves corns and bunions of all pain and gives rest and comfort. Try it today. Sold by all druggists and shoe stores for 25c. Trial package FREE. Address, Allen S. Olmsted, Le Roy, N. Y.

THE MONEY MARKET.

New York, July 2.—Money on call steady at 6 per cent. Prime mercantile paper 4@4½ per cent.; sterling exchange, heavy with actual business in bankers' bills at $4.87½@¾ for demand and at $4.85¼@½ for sixty days. Posted rates, $4.88 and $4.88½. Commercial bills, $4.84½@$5.00. Silver certificates, nominally at 60c. Bar silver, 50½c. Mexican dollars, 47c.

THE BOND MARKET.

New York, July 2.—Government bonds steady.

U. S. refunding 2s, registered..107
U. S. 2s, coupon.....107
U. S. 3s, reg. ex int.....108
U. S. 3s, coupon.....108¾
U. S. 4s registered (new).....139
U. S. 4s coupon (new).....139
U. S. 4s, registered (old).....112½
U. S. 4s coupon (old).....112½
U. S. 5s registered.....108¾
U. S. 5s coupon.....108¾

Great Running, Pacing and Trotting Races at Centlivre Track July 4th.

Boys' wash pants at Patterson's.

ONE CENT A MILE TO BUFFALO.

Via the Nickel Plate road, good going on July 2, 9, 16, 23 and 30th, and returning within three days from date of sale. Write, wire, 'phone or call on nearest agent, or C. A. Asterlin, T. P. A., Ft. Wayne, or R. J. Hamilton, Agent, Ft. Wayne, Ind.

25tu&th10-w5t

Mr. A. V. Powers, foreman of the Paragon Shirt Waist factory laundry, will for the next sixty days, do custom laundering, making a specialty of colored shirts and ladies' shirt waists, collars, cuffs, etc. Collars and Cuffs, 18c per dozen, shirts, 8c. The wagon will call to any part of the city in answer to Home 'Phone 1610. All goods strictly C. O. D. 1-3t

New neckwear just received at Patterson's.

Spend the 4th of July at Rome City. 75c round trip.

Every dealer sells the Eclipse 5c cigar. Ask for the best and he will give it to you.

WABASH EXCURSIONS.

DETROIT AND PUT-IN-BAY every Sunday, $1.00 round trip, via Toledo and steamer. Special train leaves 6:20 a. m.

TOLEDO and return, every Sunday, $1.00. Train leaves 7:30 a. m.

4th, JULY EXCURSIONS, tickets sold July 3 and 4, good returning 5th, one fare for round trip within a radius of two hundred miles.

PAN-AMERICAN EXPOSITION (Buffalo). Coach excursions every Tuesday $7.45 round trip; ten days limit, $10.95 round trip; fifteen days' limit, $13.15 round trip; tourist, good to return until October 31st, $16.00 round trip. On the three latter rates passengers have option of rail or steamer from Toledo.

NATIONAL EDUCATIONAL ASSOCIATION, DETROIT. Round trip tickets $6.11, on sale July 6-7-8, good to return until September 1st. Three trains daily for Detroit. Optional route, all rail or steamer from Toledo.

DENVER, COLORADO SPRINGS OR PUEBLO (Colo.) $31.40 round trip. Tickets on sale July 1st to 9th, inclusive, return limit October 31st. Only one night to these points.

SAN FRANCISCO, CALIFORNIA, EPWORTH LEAGUE MEETING. Round trip rates vary from $54.00 to $63.00. On sale July 5th to 13th, inclusive, return limit August 31st. Variable routes if desired. For further information of any of the above tours call phone No. 6 or apply to

MACKINAC ISLAND AND RETURN, $12.30 via D. & C. steamers. Four trips each week from Toledo, viz.: Monday, Tuesday, Thursday and Saturday. Return limit October 31st. State rooms reserved in advance.

HOME-SEEKERS' EXCURSIONS to points west and southwest. Tickets on sale each first and third Tuesday during months of July, August and September. Return limit twenty-one days. Very low rates.

R. G. THOMPSON,, 6-25tf P. & T. A. Wabash R. R.

Patterson's clothing store will be open Wednesday evening.

Races at Centlivre Track July 4th.

A PUZZLE PICTURE.

HELP THE FARMER AND HIS WIFE FIND THE BOY.

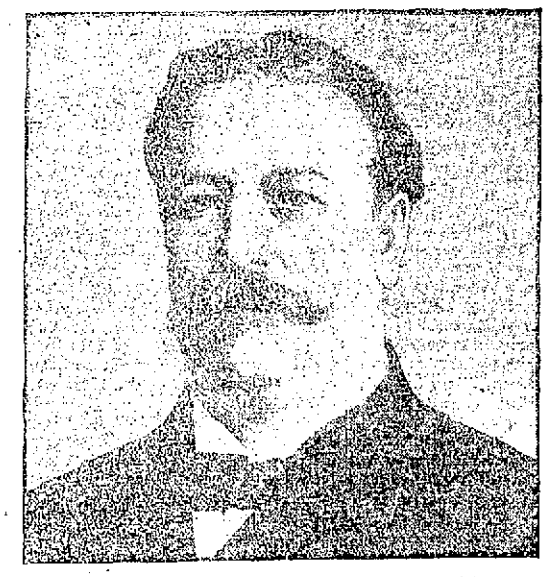

JUDGE WILLIAM H. TAFT, GOVERNOR OF THE PHILIPPINES.

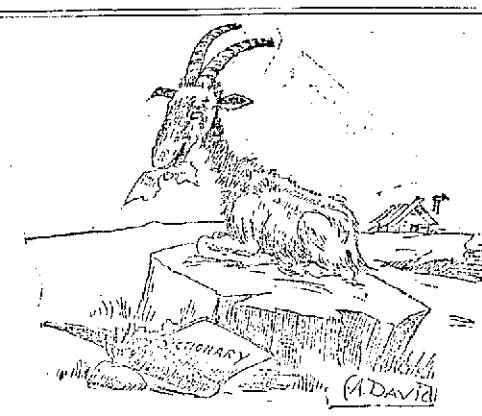

A LITERARY DIGEST.

HOT, ISN'T IT?

But we have everything to keep you cool.

Negligee Shirts, Light Weight Underwear, Summer Ties, Straw Hats, Etc.,

All in the latest styles and patterns, and at the lowest prices.

Wm. Meyer & Bro., 84 Calhoun Street.

The largest exclusive furniture store in Indiana.

Reliable Furniture.

The incessant movement and progression of this store would be less sensible to you were it not for the contrast of the good of yesterday with the better of today. Our fixed principal of giving you only the highest grade goods emphasizes fairness.

We guarantee the price of everything we sell to be as low as the same article can be bought for elsewhere, and if in a day or week you find the same thing lower elsewhere, make a claim on us and it will be allowed at once.

The Pape Furniture Co. 24 to 30 EAST BERRY ST.

THE QUALITY STORE.

Absolutely Harmless. Cures on the Spot.

BROMO-PEPSIN

"Note the Word Pepsin."

CURES Headache, Sleeplessness, Indigestion, and Nervousness.

All Druggists, 10c, 25c and 50c.

ST. CHARLES HOTEL,
TOLEDO, OHIO.

Make the St. Charles your stopping place when in Toledo. Services the best, on either European or American plan.

E. H. WHITKER AND F. H. CARR,
June 22-Tu-Sat-8t New Managers.

Shoe Excellence

Means not alone superior quality—nor only a low price—but a combination of both. To excel—in the true sense—means better in every way—than obtainable elsewhere.

Queen Quality $3.00 TRADE MARK

Shoes for Women.

We know will fill all these requirements.

Ease, Elegance, Durability. } Queen Quality

Shoes, - - $3.00
Oxfords - - $2.50

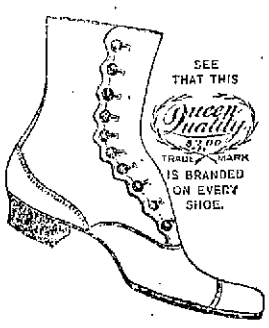

THE PEOPLE'S STORE.

Authorized Sole Agents for Fort Wayne.

Decay of Teeth

Is a constant topic of discussion among dental and medical authorities. Bacteria (germs) are one of the causes of decay in teeth. Our Dr. Brooks Tooth Powder is delightful to use and cleans the teeth thoroughly; prevents decay and imparts a pleasant taste to the mouth.

Price for a large bottle 25c.

RANKE & NUSSBAUM
PHARMACISTS,
68 CALHOUN ST.

Fifteen years' experience. Repairing neatly done. French Clocks a specialty.

SAMUEL S. HALL, JR.,
Jeweler, 167 Calhoun St.
Home phone 362 M.
Residence, Home phone 1624 M.

Dr. Bulson,

Office and Residence, 55 West Wayne Street
FORT WAYNE.
PRACTICE LIMITED TO DISEASES OF
EYE, EAR, NOSE AND THROAT.
GLASSES ADJUSTED.

Dr. C. E. Barnett,

Has removed his office to the west rooms
OVER PELLENS & POLSTER'S DRUG STORE.
Office 'Phone—185 Main.
Residence 'Phone—459 Main or 264 Bell.

J. C. Peltier,

Undertaker and Embalmer,

NO. 17 W. WAYNE ST.

THE EDISON PHONOGRAPH.
All the latest Records.
Vocal and Instrumental.
PACKARD MUSIC HOUSE,
190 CALHOUN STREET.
COME IN AND HEAR.

FATALLY INJURED

FRED KRUDOP FALLS BENEATH AN ENGINE.

AN ARM AND A LEG CUT OFF

DIED THREE HOURS AFTER THE ACCIDENT.

INCREASE WORKING HOURS

WILL RUN ALL DEPARTMENTS TEN HOURS.

Fred C. Krudop fell beneath an engine on the Pittsburg road, at East Tolleston, at 8 o'clock this morning and was so badly injured that he died three hours later.

The young man was a brakeman in Frank Hall's crew, which has been temporarily assigned to work train D, hauled by engine 617, with Engineer C. Miller at the throttle. At East Tolleston the engine was backing up and Mr. Krudop attempted to get on the rear of the tank. He missed his hold and fell in such manner that the wheels of the tank passed over him, cutting off his right arm at the shoulder and his left leg between the knee and ankle.

The unfortunate man was picked up by the crew, placed in a caboose and hurried to Valparaiso, where surgical aid awaited his coming. His injuries were too severe to give hope for recovery and he died at 11 o'clock.

Fred Krudop was twenty-four years old, single and the son of Mrs. Charlotte Krudop, of 25 West Jefferson street, with whom he made his home. His sisters are Miss Anna M. Krudop and Miss Bertha Krudop, private secretary and stenographer respectively to the Hon. J. M. Robison. Mrs. Krudop and Miss Anna Krudop left for Valparaiso on Pennsylvania train No. 21, at 10:10 o'clock this morning, but the young man died before they reached his side.

The remains will be brought here D, hauleld by engine 617, with En- and the funeral will be held from the house at an hour to be announced later.

Young Krudop was an exemplary man and general favorite with his associates. His sad fate has caused general sorrow in railway and other circles where he is known.

INCREASED WORKING HOURS.

A few weeks ago, in accordance with a practice established many years ago, the working hours for the employes in the Pittsburg shops were reduced for the summer months from ten to nine hours per day. It was thought then that the work could be accomplished upon that schedule, but it increased unexpectedly, and the men are falling behind with it. Instructions were issued this morning to have all the departments of the shops resume the ten hour schedule and to continue it until further orders. Traffic on the road in the summer time is not near as heavy as during the early spring, fall and winter months, but this summer there has been a less marked difference in the volume of business than in the summers of some of the former years and this has created an unexpected demand for power and rolling stock and a corresponding increased demand upon the car and locomotive repair shops.

THEIR FIRST OUTING.

The Electrical Workers' union will give its first excursion and picnic at Rome City on Saturday, July 20. An interesting program will be arranged for the amusement of the members and others who may join them in the excursion. A novel and most interesting feature of the program will be a pole climbing contest, in which several linemen will participate. Another interesting feature will be a contest in putting up electric wires on poles.

TESTS TO BE RESUMED.

The coal and water tests with the tandem compound engine on the eastern division of the Pittsburg, Fort Wayne and Chicago road, which were inaugurated and later postponed several weeks, will be resumed tomorrow. A. C. Davis, A. L. Blake, Harry Fitzpatrick and O. P. Reese, of this city, will conduct the tests and they left this afternoon for Pittsburg for that purpose.

RAILWAYS AS RAIL-MAKERS.

There is not the least unfriendliness toward the steel corporation, the public is assured, in the Pennsylvania railroad's purchase of a steel-rail plant, the advantage of which it will share with four other companies. There is a perfect community of interests and all that sort of thing. At the same time the Pennsylvania railroad and four associated lines can get their rails at cost. Mr. Cassatt's policy is very different from that of Mr. Roberts. The latter never showed any disposition to go into rail-making, or to get rails just as cheap as he could. He was in the habit of conferring with the presidents of the rail-making companies and was always willing to accede to a liberal price. Rail-making was a local industry which Mr. Roberts was desirous of promoting, and, while the Pennsylvania road might pay more for rails than a close bargain would have necessitated, it also hauled their materials to the rail makers and hauled their products to their customers, and was content that their profits should be high. Mr. Cassatt is a rather more aggressive man, and the business of making rails is not so entirely local to the line of the Pennsylvania road as it used to be. The steel corporation may make rails elsewhere. Therefore the Pennsylvania railroad provides itself and its associates with independent facilities for rail supplies.

M. App.

THE LATEST IN—

OXFORDS and SHOES

Turn or Double Deck Soles. . . . . .

M. App,

106 Calhoun St.

RIBS BROKEN BY A FALL.

Boilermaker J. W. Baker, of the Pittsburg shops, sustained a fracture of two of his ribs yesterday afternoon. In getting down from a scaffold at the side of a locomotive, he stepped upon a box and it tipped throwing him down. He struck his side on the edge of the box with the result mentioned. Dr. W. E. Stemen was called and had the injured man taken home, 245 Clay street, where he will probably be confined for awhile.

MR. TAPP GETS CONTRACTS.

As predicted by The Sentinel, Contractor H. W. Tapp, of this city, was the successful bidder upon a big slice of the masonry work the Pennsylvania company has to give out this summer. Mr. Neff, engineer of maintenance of way of the Panhandle, has informed Mr. Tapp that he has been awarded the contract of constructing the masonry for the second track on the Indianapolis division, which includes six bridges between Columbus and Plain City, Ohio, one of them an immense double span structure. Mr. Tapp recently completed the largest arch bridges on the lines west of Pittsburg, the bridge crossing Eel river at Columbia City.

BUFFALO BILL'S ENTERPRISE.

At Cody, a little place in the Big Horn Basin of Wyoming, Buffalo Bill (W. F. Cody) with General E. V. Sumner (U. S. A., retired) and Colonel Schuyler Crosby of New York, has established "The Cody Military College and International Academy of Rough Riders." The buildings are to be constructed of logs and will contain baths, gymnasiums, reading rooms and library, besides comfortable sleeping apartments; and students will be taught cavalry tactics, rough riding and scouting, besides being given a course in big game hunting. There is no more healthy country in the world than the Cody district, made accessible only recently by an extension of the Burlington railroad, and the charge of $250 for tuition and railroad fare asked by the college for a three months' course is so moderate that to go will be cheaper than staying at home. Three months spent at the Cody college will add ten years to many life. It is a good thing and will grow in popularity.

TRAVEL NORTHWARD.

The movement to the resorts of northern Michigan keeps pace with the rise in temperature and indications now point to the largest travel in that direction of any season in the history of the roads. This is a surprise to the railway officials, who supposed that the bulk of travel would be to Buffalo. No. 5, the northbound Grand Rapids and Indiana train which passed through this city at midnight, had aboard ninety-eight through passengers, taken on south of Richmond. Most of them came from Indianapolis and Cincinnati. No. 3, which leaves this city at 4:20 in the afternoon, is the favorite with Fort Wayne people. Yesterday when it pulled out for the north it had twenty-one passengers for Petoskey.

LAMPS FOR YOKOHOMA.

The Jappanese are becoming good patrons of the American manufacturers ,and particularly those located in Fort Wayne, where bright young "Japs" are sent to receive instructions at the electric works and at the other manufacturing establishments. As a result of these visits by the students and because of the excellence of the machinery built here, many of the products of Fort Wayne shops find their way to Japan. This morning the Fort Wayne Electric company loaded for shipment to Yokohoma thirty are lamps, with their hoods, for street lighting purposes. These lights are of the latest Wood pattern.

INDUSTRIAL NOTES.

August Farnin has taken a position in the Bass blacksmith shops.

Fred Meyers, of Rhinesmith & Simonson's lumber yards, is sick and off duty.

A. R. Tagtmeyer, of the Pittsburg planing mills, will leave in a few days for Buffalo.

C. O'Rourke, plumber at the Pittsburg shops, has gone into Michigan for a two weeks' sojourn at some summer resort.

H. E. Ettinger, air brake instructor for the Wabash, was in the city today, arranging for bringing the air brake car here in two or three weeks.

The Wabash has issued instructions to have all local freigh trains annulled on the Fourth and other freight traffic suspended as much as possible.

Master Mechanic B. Fitzpatrick, of the Pennsylvania, accompanied his daughter, Miss May Fitzpatrick, upon a shopping expedition to Chicago today.

Edward Leach, son of Assistant Foreman John T. Leach, of the Pittsburg boiler shop, mourns the loss of a valuable and pet bull pup. The canine was probably poisoned.

Some agents in the cities within the territory of the Northern Pacific, the Great Northern and the Chicago, Burlington and Quincy roads, will soon be out of a job. These companies have consolidated their offices in the down town districts of the cities and one man will have charge of them.

Fred Thiebolt, of the warehouse switching crew at the Pittsburg yards, is taking a few days' lay off to look after some private matters.

Engineer W. Beck and Fireman O. J. Glock, of the Pittsburg, are sick. Engineers Charles Lahr, J. H. Stewart and C. F. Sommers are taking a vacation.

According to Dame Rumor, M. Trump, superintendent of transportation of the Pennsylvania railroad, will be appointed assistant to the general manager.

F. X. Miller, Al Throckmorton, James Donohue, H. J. Schmidt and William Hosey, of the Pittsburg shops, are sick and off duty. J. H. Beitzell is off duty by permission.

Senator Flynn and a party of friends will be passengers on Pennsylvania train No. 15 tomorrow morning, en route to the Pacific coast. They have a special Pullman car.

Officials of the freight department of the Pennsylvania lines west are preparing a new book of instructions for freight agents. It will be two months before the book will be ready for distribution.

The Wabash's Toledo-Detroit-Put-in-Bay excursion train, which has been leaving this city Sunday mornings at 6:20 o'clock, will hereafter leave at 6:10 o'clock, ten minutes earlier than present schedule.

George W. Thiebold has been assigned to a regular position in the yards of the Wabash. The resignation of Mr. Grime opened the way for some changes, and Mr. Thiebolt's appointment is one of them.

Thomas Bosworth, an employe in the Grand Trunk shops, has fallen heir to a small fortune, amounting to $15,000, and after working in the shops for many years he will retire and make his home in London.

M. J. Grove, the veteran boilermaker at the Pittsburg shops, received a telegram, summoning him to Cleveland, Ohio, last evening. Mrs. Grove has been visiting in that city and it is feared that she has taken sick.

Foreman J. W. McCoy, of the erecting department of the Wabash shops, is handicapped in his work by the sickness of several of his men, included in the list being C. Cramer, Charles Magers, A. H. Bristol and C. Lloyd.

Machinist Fred Hilgeman, who was called to Toledo by Foreman Frank Scheid, of the Pennsylvania round house a year ago, is here to spend the Fourth with relatives. He called upon his old friends in the Pittsburg shops this morning.

Engine 147, which was in the Cass wreck last week arrived at the Wabash shops last evening, and will go into the back shops for general repairs. This engine is badly damaged, the only part of her remaining in tact being her boiler.

The Anthony Wayne Manufacturing company has suspended indefinitely nine of its workmen. July and August are dull months at that factory and the present reduction in force is only a repetition of what occurred former summers.

Within the last three years the Santa Fe management has spent $150,000 on reading rooms and has them stocked with over 10,000 volumes. The reading rooms are in charge of Rev. S. C. Busser, an Episcopalian clergyman, whose headquarters are at Los Angeles.

More and more each year Americans are finding out the attractions of our own country, and as they grow to realize the charm of life among the Colorado mountains or in the Yellowstone park the tendency is toward greater travel west instead of east for health and recreation. The railroads, too, are alive to the new conditions and have made lower tourist rates this year than ever before. And then the train time has been vastly improved, so that now it takes only one night on the road between the Atlantic coast and Denver, that is, by using the Burlington's fast train from Chicago.

Rhinesmith & Simonson and the Anthony Wayne Manufacturing company will pay their employes two days ahead of the usual pay day, which is the 5th of each month. On account of the Fourth the men will receive their earnings on the 3rd this month.

Brakeman C. Speidel, who was taking a few days' rest, reported for work on the Pittsburg this morning.

Sickness prevails among the truckmen at the Pittsburg freight house to the extent that it was necessary to reduce the number of gangs this morning, in order that those remaining might have the full quota.

Samuel Clay, of Fort Worth, Tex., who came here a few days ago to visit relatives, has concluded to remain permanently, and this morning he took a position in the machine shop at the Bass works, where he learned the trade a dozen years ago. Mr. Clay was foreman of railway shops in Fort Worth, but he likes Fort Wayne better and makes the sacrifice in salary in order that he may live here.

Pittsburg Engineer E. Blanchard, who has been sick with malarial fever for some time, has rented the Long cottage at Rome City for ten days and with his family moved therein this morning. Mr. Blanchard expects to be restored to health by the sojourn at the resort. The family was accompanied to the resort by Mrs. Blanchard's mother and sister, the latter being Miss Minnie Homsher, a teacher in the city schools of Denver, Col.

OLD MEN.

Thousands of old men who thought their remaining days on earth would be few now bless the day that they commenced the use of this greatest of all strength builders. LINCOLN SEXUAL PILLS will bring about a degree of health and strength for you away beyond the average man of your years, and give you peace and comfort.

Price, $1.00 per box—buy of your druggist or sent by mail on receipt of price, in plain wrapper.

LINCOLN PROPRIETARY CO.,
FORT WAYNE, IND.
FOR SALE BY DREIER & BRO.

E. W. Grove

This signature is on every box of the genuine Laxative Bromo-Quinine Tablets the remedy that cures a cold in one day

A THREE WHEELER.

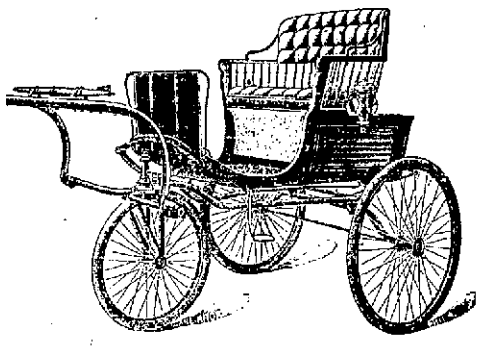

It is built for safety on true mechanical principles. You can't upset it in turning around at any speed. Especially adapted for pleasure driving and for ladies' use.

FOR SALE ONLY BY

WAYNE BUGGY CO.,

54 and 56 E. Columbia St.

Large assortment of OUR OWN warranted work always ready for critical inspection.

SCREEN DOORS AND WINDOWS,

Rubber Hose,
Lowe Bros. Paint,
Washing Machines
and Wringers, and a
Complete Line of Hardware.

H. PFEIFFER & SON,

9 E. Columbia Street.
Phone 484. . . . . .

EXTRAORDINARY BARGAINS

At the Gigantic Closing Out Sale of the James Taft Dry Goods Store---Sale Lasts for Two Weeks.

We have taken an inventory of the stock and find many thousands of dollars worth of desirable Dry Goods here yet. You will find on special sale in the morning:

25 pieces guaranteed Taffetta Silk, 24-in. wide, a $1.50 value, for. . . . . 74c yard

100 short pieces of fine Taffetta Silk, all colors, a usual $1.00 quality, for . . . . . 49c yard

50 skirt lengths of fine Wool Dress Goods, price per yard was 75c to $1.00—sale price for skirt pattern now $1.85

25 ladies' tailor-made suits, worth from $10 to $25, sold now at just half.

Wash goods bargains are here in plenty. We are selling them for half the prices asked elsewhere. Pretty styles, fine cloths.

Hosiery and Underwear—Come to Taft's for these—prices are cut in two.

Domestics—

We sell a 7c Muslin for 4½c
We sell a 6c Calico for 4c
We sell a 6c Toweling for. . 2 3-4c
100 Picture Frames, worth $2.50, now 98c

I. B. POST. - - - 54 Calhoun Street.

-RURODE'S.-

The Day We Celebrate

Is At Hand.

There will be a rushing business here from now until the GLORIOUS FOURTH. To add to your comfort and pleasure we offer some needed things at exceedingly attractive prices.

Shirt Waists.

A fortunate purchase enables us to offer a lot of choice styles in shirt waists at half their regular values. Fine dimity shirt waists in pretty patterns and correct styles, worth $1.00, for 49C EACH

Fine dimity and lawn shirt waists with tucked yoke, trimmed with embroidery insertion, $1.25 value, for 59C EACH

White India linen waists with tucked yoke front and back trimmed with embroidery insertion, special value, $1.00 EACH

White India linen waists with six rows of embroidery insertion in front and cluster tucks in back, $1.25 EACH

A full line of whitie waists with the popular sailor collar, extra values at $1.00, $1.25, $1.50 and $2.25.

Linen crash skirt, trimmed with navy blue duck, $1.00 value, 69C EACH

Linen crash skirts with full flounce trimmed with white pique, $1.36 EACH

Cotton covert cloth skirt in tan, Yale blue and Oxblood, flounced skirt, $1.75 EACH

Shirt waists suits in lawns, dimities, chambrays and linen tissue, your choice of styles worth $5.50, $6.00 and $6.50, for $4.98 EACH

Wash dresses for children from 2 to 14 years, specially priced at 48c, 78c, 98c, $1.25, $1.50 and up to $3.00.

Small Things at Small Prices.

75 pieces all silk ribbons in choice fancy styles, worth 25c a yard, special price, 11C A YARD

50 pieces fine all silk fancy ribbons in Dresden, Persian and Satin stripes, worth 40c a yard, special price, 25C A YARD

Ladies' Swiss embroidered and hemstitched handkerchiefs, slightly imperfect, regular price 25c each, a bargain, 12½C EACH

White lawn ties embroidered with polka dots, 25C EACH

Silk windsor ties in plain colors and fancies, 25C EACH.

Silk mitts in special qualities, at 25c, 35c and 50c.

Belts in the newest styles in leather, and in silk and satin pleating, with stylish buckles, 25c, 50c, 75c and $1.00 EACH

Parasols.

We offer our entire stock of parasols comprising this season's newest and best styles at

GREATLY REDUCED PRICES.

The Rurode Dry Goods Co.

The Cut Rate Shoe Store.

(BULLETIN.)

Ladies' Patent Leather Oxfords in all the latest lasts---in French and Cuban heels, worth up to $3.00 and $4.00--- Cut Rate Price ..... $1.95 and $2.69

130 Calhoun Street,
Between Washington and Jefferson.

A Sanitary Precaution.

....Buy an Outfit of....

Screen Windows and Screen Doors

Of us and keep the flies out of your homes.
All kinds of screen work built to order.

C. C. Schlatter & Co.,

Hardware, Rubber Hose and Lawn Mowers,
38 and 40 E. Columbia St., Fort Wayne, Ind.

True Harmoney of Dress . . .

Is one thing that is constantly studied and thoroughly mastered by the few authorities on tailoring—men with whom tailoring is more of a profession than a business—more of an art than an industry.

We call your attention to our sale of fine Worsted Trousers, which we are now making at $6. The best values in Trouserings we have ever offered. See our window display.

Mautner & Co.
52 CALHOUN ST

The Evening Sentinel.

TUESDAY, JULY 2, 1901.

OUR TELEPHONES.

Business Office..... 173
Editorial Rooms..... 650

THE WEATHER.

Chicago, July 2.—Indications for Indiana—Partly cloudy tonight, with probably thunder storms in north portion; Wednesday and probably Thursday partly cloudy with occasional thunder storms; continued warm; prevailing southerly winds.

THE HOTTEST YET.

Following is the record of temperature in Fort Wayne today:

	Degrees
6 a. m.	74
7 a. m.	76
8 a. m.	80
9 a. m.	82
10 a. m.	84
11 a. m.	86
12 m.	90
1 p. m.	92
2 p. m.	95

LOCAL NEWS.

Charles Baker is visiting friends in Flint, Mich.

Mrs. Harry Zumbro left today for a stay of two weeks at Rome City.

Henry Hebler, a driver for the Centlivre brewery, sustained a dislocated shoulder in a fall from his wagon in Bloomingdale last evening.

Mr. and Mrs. Charles Thurman, of West Jefferson street, leave Friday for a trip to California and the Yellowstone park. They will be absent about one month.

Mrs. James Ryan and two children, of Toledo, and Mr. and Mrs. Joseph Eber, of Battle Creek, Mich., are the guests of Mr. and Mrs. Harry Minnich, of 498 West Main street.

LARGE SHIPMENT RIPE CURRANTS REDUCED TO 5c QUART.

Fresh Strawberries, 9c qut.
Fresh Black Raspberries, 10c qut.
Lawton Blackberries, 18c qut.
Gooseberries, 4c qut.
Choice Pineapples, 8c each; 95c dozen. This will be our last shipment Pineapples for canning; don't miss the opportunity to lay in your supply.
Extra large Indian River Pines, 15c, 20c and 25c each.
Fine Wax Lemons, 25c dozen.
Fine California Red Plums, Egg Plums, Cherries, Apricots and Peaches.

WHITE FRUIT HOUSE.

Patterson has the straw hat you want. Swell line from 50c to the $5.00 Knox.

FOR TOMORROW.

Berg's Chicago Beef Sausage, Hand Cheese and Dill Pickles. At STRODEL & SON, 13 Harrison St.

WILL CLOSE THE FOURTH.

The White Fruit House will be closed all day Thursday on account of the Fourth.

Little prices and high quality at Patterson's.

The Eclipse sets the pace, others follow a good ways behind. A 10c smoke for a nickel.

Buy your light underwear of Patterson.

STRAWBERRIES AND RED RASPBERRIES FOR THIS AFTERNOON.

Fancy Warsaw Strawberries, 12c qt
Fancy Red Raspberries, 17c qt.
Home-grown Black Raspberries, 12c qt.
Home-grown Wax Beans, 5c qt.
Home-grown Gem Peas, 4c qt.
Large New Potatoes, 30c pk.
Smooth Old Potatoes, 60c bu.
GREATEST GROCERY CO.,
Opp. Postoffice. Phones 315-378.

Don't forget to see the Trotting, Pacing and Running races at Centlivre Track, July 4th.

How they do flock to Patterson's for boys' shirts. Immense line at 50c, 75c and $1.00.

The Epworth League of the Simpson M. E. church will give a lawn social at the residence of R. B. Evans, corner Calhoun and Williams streets, this evening. Ice cream and cake will be served.

Get up in front, join the band and smoke the Eclipse 5c cigar.

Serge coats at Patterson's.

Great Running, Pacing and Trotting Races at Centlivre Track July 4th.

Patterson's clothing store will be open Wednesday evening.

GOES TO GOSHEN.

Very Rev. J. H. Guendling, formerly pastor of the Cathedral, and vicar general under Bishop Rademacher, has been appointed to an important charge at Goshen, Ind., by Bishop Alerding. Father Guendling has been enjoying a vacation of several months in order to completely regain his health, and he assumed charge of the Goshen parish today.

TAKEN TO NORTH MANCHESTER.

The remains of Walter Stanley, the Nickel Plate caller who was killed by a Lake Erie and Western train Sunday night, were taken to the former home of the deceased at North Manchester at noon today. The funeral services will be held there.

WILL PREACH TO MUTES.

Rev. Arthur Reineke, of Chicago, missionary to the deaf and dumb, will deliver a sermon in the sign language at St. Paul's Lutheran school hall, on Barr street, Wednesday evening. The invitation is extended to all deaf and dumb to be present.

Buy your straw hat of Patterson.

Come on boys. For a dead sure winner pick the Eclipse. A 10c cigar for 5c.

Trunks, traveling bags and suit cases at Patterson's, in all grades.

Twenty dozen nobby soft shirts received at Patterson's this morning.

EPWORTH LEAGUE CONVENTION

At San Francisco, California. Low rates via the Nickel Plate road, from July 5th and 12th, and good returning until August 31st. Write, wire, 'phone or call on nearest agent or C. A. Asterlin, T. P. A., Fort Wayne Ind., or R. J. Hamilton, agent, Fort Wayne, Ind.

d-may 30-tu-th-13t-wdt

NOTICE.

There will be no picnic in Wiley grove July 4.

2-2t O. A. WILEY.

Flannel suits in all grades at Patterson's.

(B. P. O. E.) ELKS.

Reduced rates via the Nickel Plate road to Milwaukee, Wis., on July 22 and 23. Tickets good returning until July 27, or by deposit until August 10, 1901. Write, wire, 'phone or call on nearest agent, or C. A. Asterlin, T. P. A., Ft. Wayne, Ind., or R. J. Hamilton, Agent, Ft. Wayne, Ind.

27,jy2,4,9,11,16,18,23w3t

Robison Park

ONE WEEK COMMENCING SUNDAY, JUNE 30.

FAIRYLAND ILLUMINATION AND BAND CONCERT.

HIGH CLASS VAUDEVILLE AT THEATRE.

HARRIS & WALTERS.
In Their Original Skit "A Dark Eyed Widow."

BURT C. WESTON,
King of Monologuists.

M'CALE & CAREW,
Presenting Their Funny Travesty "An Irish Lord."

MAUDE KELLEY
In Ballads.

THE GARNELLAS,
In Their Amusing Sketch "My Brother Johnny."

Special car service during this week.

—THE—
Citizens Trust Company,
Cor. Berry and Clinton Sts.
CAPITAL, $200,000.00
3 Per Cent. Interest Paid on Deposits .....
| One Dollar |
—AND UP.—
LOANS—Made on farm and City property at low rates.

Special U. S. Stamps

Given with every new book given out at the store, 228 Calhoun street, all this week. Please call for them.

New goods of all kinds and choice specials in Circular Page and half-book goods.

THE ALLEN COUNTY LOAN AND SAVINGS ASSOCIATION.
Opposite Postoffice.

PAYS 5 Per Cent. Interest on stock
LOANS MONEY
at Low Rates, to a friend to rich and poor.
Assets $1,000,000

WILL GIVE A PICNIC.

St. Peter's Catholic church will hold a picnic July 4 in the school yard, and a feature of the evening program will be a contest for a gold watch between Miss Nora Rinehart and Miss Steib.

FIREWORKS! FIREWORKS!

We have the largest and most complete line of Fireworks in the city, consisting of Colored Triangles, Mines, Floral Bomb Shells, Devil-Amongst-Tailors, Combination Batteries, Surprise Boxes, Humming Birds, Aerial Shells, Mine of Sanccissions, Sky Rockets, Roman Candles, Fire Crackers, Flags and Balloons of all sizes. Blank cartridges, extra loud report, cheaper than they ever were before. At

JOHN TRAUTMAN'S
57 E. Main Street.

The 50c balbriggan underwear at Patterson's is the talk of the town.

Spend the 4th of July at Rome City. 75c round trip.

MONEY TO LOAN

On Real Estate or Personal Security. C. F. Pfeiffer, Rooms 6-7, Bass Block. 2tf

Rent a Kodak, only 25c. Press the button, we do the rest. Beck and O'Brien, Calhoun and Washington. 1-3t

Wear the "Knox" straw hat sold by Patterson.

WATER RENT

Is now due, pay and save discount. 1-3t

FIREWORKS.

All kinds at 15 Harrison St. 26-7t

THIS IS HOT WEATHER.

And no sensible man will allow his dear wife to roast and cook herself to death, when they know that our bread, rolls and cakes are made from the best ingredients obtainable and made just as neat and clean as any housewife can make them. We are operating on the sanitary system, with our latest improved machinery and appliances we are equipped to supply all demands at

HAFFNER'S STAR BAKERY,
103-105 E Lewis Street.

Home phone 883.

Ask your grocer for Haffner's Malt Bread. 6-25-eod-tf

If you have a sick Bike go to 84 Clinton St., to J. D. Lewis, the Bike Doctor. He can help you out.

Mrs. Geo. W. Stilson, formerly of Fort Wayne, has opened her home to Pan-American guests. For terms, etc., address 438 Potomac avenue, Buffalo, N. Y. 29-2-4-6

LAUNDERING CHEAP.

In order to keep our people employed during the summer months we will for the next sixty days launder collars and cuffs for 18c a dozen, shirts for 8c. Our wagon wil call to any part of the city in answer to Home 'Phone 1610. We have no commission wagons out but will give our customers the benefit of commissions paid drivers. All goods strictly C. O. D.

1-3t POWERS LAUNDRY.

The Epworth League of the Simpson M. E. church will give a lawn social at the residence of R. B. Evans, corner Calhoun and Williams streets, Tuesday evening, June 2. Ice cream and cake will be served. 29-2t

Races at Centlivre Track July 4th.

Invisible suspenders make a shirt waist out of any shirt. Patterson sells them at 50 cents a set.

Don't forget to see the Trotting, Pacing and Running races at Centlivre Track, July 4th.

TOO LATE FOR CLASSIFICATION.

WANTED — An experienced girl to accompany family to northern Michigan; middle aged party preferred. Inquire 302 W. Washington St. 7-2tf

FOR RENT—Six-room building at 61 Clinton St. Suitable for physician, dentist, real estate or general office purposes. Inquire at 25 Court St. 2-5t

LOST—Black pocket book containing Wabash passes and other papers. Return to H. M. Elliott at Pennsylvania Freight Office, or 105 Barr St. and receive reward.

A MAN THAT WANTS GROUND for building lots will find that I have the choicest plots in the different sections of the city for homes that are convenient to schools, church, street car, etc., on which I will build houses to suit purchasers if desired, and SELL ON EASY TERMS. I have all kinds of real estate for sale or trade, and I can offer many bargains that mean future profit in all kinds of property.

Louis F. Curdes,
FIXLEY-LONG BLOCK.

Why Should We be Your Dentists?

Because our modern methods enable us to do your work without pain.
Because our experienced operators insure you perfect, lasting and beautiful work.
Because our system of buying materials in large quantities enables us to do your work much cheaper than other dentists.
Because our guarantee is backed by largest dental firm in the world.
Because we are incorporated under state laws of Indiana and are permanently located in Fort Wayne.

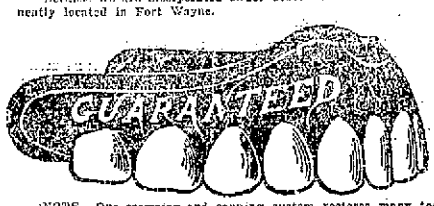

$3

NOTE.—Our crowning and capping system restores many teeth to beauty and usefulness which would otherwise be lost forever.
Bridge work (teeth without plates), which is such a boon to humanity, is something in which we take much pride, as we claim our system to be best.

(NO PAIN) Painless Extraction a Specialty. (NO FRIGHT)

Full set of teeth... Porcelain crowns... Gold crowns..... Bridge work..... $3

Extracting ..... Examination ..... FREE Fillings 50c

Hours: 8 a. m. to 8:30 p. m. Sundays 9:30 a. m. to 4 p. m.

UNION PAINLESS DENTISTS
No. 9 East Wayne, Opposite Fruit House.
Ground Floor. No Stairs to Climb. Lady Attendants.
GERMAN SPOKEN.

EXTRA LOUD.

Blank! Blank! Blank!

Cartridges

...AT...

F. M. Smith & Co.,

Phone 204. 22 Calhoun Street.

Attention, Bargain Lovers!

I have made money for others, why not for you? Call and see me about the following property, which I offer for sale:

Eight room house and good sized lot, west end; price $1,700.

Seven-room brick, in good condition, west end; price $1,800.

Ten-room modern house, steam heat, full size lot, asphalt street, alley brick, all clear, west end; price, $6,000.

Six room house in Bloomingdale, asphalt pavement, all clear; price, $1,650.

Five-room house, West DeWald, three blocks from Calhoun; price, $1,650.

Seven-room house, full size corner lot, East Creighton avenue, near Hanna; price, $1,500.

Eight room house, new, lot 36x140, on Pontiac, near Lafayette; price, $1,500.

Val. C. Rocholl,
23 Court Street. Phone 49, Main.

Fort Wayne Trust Co.

CAPITAL $200,000.00

CORNER MAIN and COURT STS.

Pays 3 per cent. interest on certificate and book deposits of $1.00 and upwards.

Loans money on farm and city real estate at a low rate of interest, and on easy payments.

OFFICERS:

Henry C. Paul, President.
Samuel M. Foster, Vice President.
Andrew Hoffman 2d Vice Pres.
Charles A. Wilding, Secretary.
William Paul, Ass't. Secretary.

DIRECTORS:

Samuel M. Foster, Charles S. Bash, George W. Pixley, William E. Mossman, Henry C. Paul, Charles A. Wilding, Andrew E. Hoffman, John G. Peters, William J. Vesey, Lewis Fox, John R. Ryan, David Studebaker.

Rent a camera for the 4th and take some pictures. Beck & O'Brien, Calhoun and Washington. 1-3t

It's a good thing SLAVEY's have it.

Cherry Stoners.

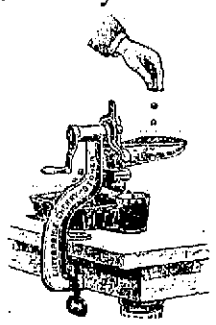

are in demand now. This is the season of the year when the housewife needs one of these great conveniences. Every good housekeeper will appreciate this machine for preserving purposes. We recommend our Cherry Stoner particularly to those desiring rapid work. It can be adjusted by thumb screws to adapt it to the different sizes of cherry stones.

BOTH PHONES 349 SLAVEY'S UP-TO-DATE HARDWARE STORE MAIN ST